1939

Triadelphian

DAVID EUGENE ABERCROMBIE
EARL F. ALLEN
RUTH ALTMAN
EMMA LOU AMMON
WM. HEATHERING ANDERSON
ROSE DARNABY APPERSON
RUTH BETTY ARCHER
LEE WOLLNER BAER
LUCILLE ORPAH BAVIN
MILTON JOHN BELL
JOSEPH FRANCIS H. BELTZ
RETHA FLORENCE BENNETT
MARJORIE ROSS BITZER
WILMA EVELYN BLAKE
OLGA BLOECHER
WILDA JUNE BORST
MICHAEL BOURY, JR.
MARY ELEANOR BOWIE
ALFRED BOYER
JOHN BROZOVICH
HARRIET VIRGINIA CARTER
JUNE JOAN CASEY
CHARLES CAUDILL
MARIE CAROLYN CLARK
HERBERT HAYES CLEMENS
LAURENCE HENRY COIL
C. THOMAS COMMITTE
HELEN JANE CONKLIN
GERTRUDE ALENE COX
HELEN KATHLEEN COX
VIRGINIA LA VON COX
MICHAEL C. COX
H. CARMAN CRAGO
BERTHA IRENE CRAIG
ALBERTA CUNEO
IRENE BETTY CUNNINGHAM
LEROY CUNNINGHAM
MARGIE DAWN DAVIS
MARY ALBERTA EBERLE
BEATRICE ANN EMBLEN
JEAN LEE FARIS
JAMES FARKAS
ERNEST E. FENDT, JR.
THOMAS MORGAN FINCK
BETTY FINLEY
MARY ELLIOTT FISH
JOHN WILLIAM FOOSE
JOSEPH LEE FRANKLIN
VIRGINIA GARDELL
LORETTA LOUISE GARTNER
ALEX GLASS
ELSIE KATHRYN GONGOLA
LOUISE GREENE
LOIS KATHERINE GRIFFITH
MARGARET GRIMES
RUTH ELEANOR HARMON
B. PIERCE HARPER
SONIA GERALDINE HARR
ARTHUR J. HENDRICKSON
JAMES F. HENRY
ELSIE MAE HERMAN
BETTY RUTH HEYMAN
LESTER COWAN HOBLITZELL
ZELMA HUGHES
THOMAS JACKSON
NANCY CAROL JEWETT
BETTY LOU JOHNSON
ROBERT RAYMOND JOHNSON
MARTHA ANNE JUNGLING
ALICE MARGARET KAHLE
MARJORIE A. KANE
RUTH PAULINE KELLISON
THELMA ETHEL KELVINGTON
ESTA LOUISE KENDALL
VIRGINIA DAWN KIDD
GRACE KIMPEL
ELEANOR ELIZABETH KING
EDITH DELAIN KISNER
GAZA KOCHY
NANCY CLAUDINE LANHAM
WILLIAM RICHARD LAUFFER

GEN

ALLEN COUNTY PUBLIC LIBRARY
3 1833 01882 8183

GC
975.401
OH3TR,
1939

JAMES GIFFIN LAW
EDGAR LOUIS LINDLEY
MARGARET LAVENA LITTEN
RUTH LENORE LIVELY
JOHN LOWTHER
ALLEN EDWARD MARTIN
MARY MARTHA MASON
MARIE MASTEN
PHILIP DANIEL MAXWELL
JACK MACLAY
JAMES CLAYTON McCLUNG
MABEL ELEANOR McCLURE
JOAN MARGE McCOLLUM
MABEL PATRICIA McCOY
FRANK KENNETH McFARLAND
THELMA McINTIRE
ANN ELIZABETH MEDER
DOROTHY MARIE MEDLIN
CATHERINE BERNICE MENDEL
LESTER MEYERS
DOROTHY ANN MICHEL
FLORA MARGARETTA MILLER
RUTH LEE MILLER
RAYMOND MONTGOMERY
ANN CASTELLAW MOORE
WARNETTA MAE MORTON
LLOYD H. NEWCOMER

ROBERT CARL NOBLE
GEORGE WILLIAM NORMAN
SARA LOUISE ORR
ROBERT SPEAR PARKINS
VIOLET PAROLINE
ANDREW PAVLINA
HENRY JAMES PEBLER
ELIZABETH ANN PERRY
ESTHER L. PINTO
FRANK VICTOR PINTO
NELL NAYLOR PRAGER
FRANCES ELIZABETH REED
WM. LAWRENCE REYNOLDS
LOUANNA BELLE RHOADES
ROBERT IRVIN RONKSLEY
RUTH HELEN SCHARF
ELMER EDWARD SCHWEIZER
VIRGINIA MARIE SEMASKE
JACQUELINE SEPTER
RUSSELL ELLSWORTH SHARP
MARY ELLEN SHAW
RUTH L. SHILLING
BETTY LEE SIMMS
SARA ELLEN SLIGAR
TOM BRAD SMITH
MARJORIE JANE STALNAKER

HAROLD J. STEIN
JOHN ELDON STENGER
RICHARD MURRAY STEWART
MALACHI LESLIE STIFEL
WILLIAM DORSEY STRICKLIN
ROBERT DONALD SUTOR
PRISCILLA JEAN SWEET
EMMA LOU VARGO
ETHEL LEE VARGO
HELEN I. VOGELSANG
ROBERT OWEN VOIGHT
BETH ANNE WADDELL
KENNETH WAYNE WALTER
MARTHA JANE WALTON
HAROLD EDW. WEISENBORN
MARGARET LOUISE WHITE
MAURICE WHITE
MARY E. WHITECOTTON
JACK O. WILLIAMS
ALBERT FREDDIE WOJCIK
MARTHA JANE WOOD
ROBERT BONAR WOODRUFF
MARJORIE ANN WORK
BETTY LOU ZARNITS
NORMA MILDRED ZINK
JOHN GEORGE ZOECKLER

Digitized by the Internet Archive
in 2011 with funding from
E-Yearbook.com

http://www.archive.org/details/triadelphian1939tria

TRIADELPHIA DISTRICT
H S
1939

THE ANNUAL STAFF, IN BEHALF OF THE STUDENTS OF THE TRIADELPHIA HIGH SCHOOL, TAKES PLEASURE IN PRESENTING FOR YOUR CONSIDERATION THE TWENTY-FIFTH VOLUME OF THE

1915
1939

Triadelphian

ELM GROVE, WEST VIRGINIA

Administration

TRABUCO DISTRICT HIGH SCHOOL

BOARD OF EDUCATION

WILLIAM S. McELROY
President of Board

WALTER E. COOEY

WILLIAM F. GARDEN

CHARLES A. SEABRIGHT

M. L. TUSTIN

MR. J. P. McHENRY
Superintendent

MR. H. B. JONES
Ass't Supt

P. E. KING, Principal

ENGLISH

Emil K. Dupke
Mary A. Hervey
Sarah F. White
Ethel Snyder
Carrie Kathryn Fleming
India Killian
Mary Agnes Erskine

LANGUAGES

Martha Margaret Moore
Ruth Oldham
Sarah Ann Whiteley
Madge Miller

MATHEMATICS

J. E. Nicholson
Mary B. Winters
W. J. Farmer
Guy P. Rollins

PHYSICAL EDUCATION
STUDY HALLS

Margaret Newton
C. E. Petty
Romaine Bell
Dessie Cox

SOCIAL SCIENCE

Dale Ross
V. H. Bixler
D. A. Hile
Bernice Brennan
John W. Cochran

SCIENCE

J. V. Giffin
J. C. Bullard
Helen A. Nolte

MUSIC

Stefano R. Ceo
Virginia Brand

ART

Agnes Anderson

BIBLE

Roy M. Shoaf

COMMERCIAL AND SECRETARY

Elizabeth Mayfield
Katherine Barnard
Ruby Stewart
Martha Bradbury

PRACTICAL ARTS

Adda L. Dunlap
Betty L. Falck
M. M .Rokos
C. O. Wells
U. D. Walker

TRIDEL

Jeannette Folmar

Fight! Fight! boys we're with you,
Let's all unite in one big sound,
Let's sing and praise our colors Red and Black,
They'll never touch the ground.

Chorus

Tridel, we're for you, Tridel, we're with you,
You represent our school so true,
Go in and fight, boys, with all your might, boys,
We'll wave our colors o'er our heads and ne'er feel blue,
Rah!

Tridel, we're for you,
Tridel, we're with you,
You'll defend our colors Red and Black.
Come on you Triads,
Let's give a yell, lads,
You'll find that pep we never lack.

Classes

PHILADELPHIA DISTRICT COURT HOUSE

David Eugene Abercrombie
Commercial

Earl F. Allen
General
Class Pres. 1, 2, 3.
Swimming Team 1, 2.
Tennis Team 1.
Football 2, 3.
Student Council 4.
Varsity Club 1, 2, 3.
Ping-Pong Club 4.

Ruth Altman
Commercial
G.A.A. 3, 4.
Nature Club 4.
Shorthand Club 4.

Emma Lou Ammon
College Preparatory
Girl Reserves 1, 2, 3, 4.
Classical Club 2, 3, 4.
Mixed Chorus 3, 4.

William Heathering Anderson
Industrial Arts
Football 4.
Basketball 1, 3, 4.
Track 1, 3, 4.

Rose Darnaby Apperson
College Preparatory
Annual Staff 2, 3, 4.
Spanish Club 3.
Home Ec. 4.
Art Club 1, 2.
Girl Reserves 1, 2, 3.
Camera Club 4.

Ruth Betty Archer
College Preparatory
Girl Reserves 1, 2.
Glee Club 3.
Mixed Chorus 4.
French Club 3, vice-pres. 4.
Masquers 4.
Annual Staff 4.
Student Council 4.
Ping-Pong 4.
Freshman Commencement Speaker.

Lee Wollner Baer, C. O. H.
College Preparatory
Student Council 1, 2.
vice-pres. 3, pres. 4.
Track 1, 2, 3, 4.
Hi-Y, 3, sec'y 4.
Masquers 3, sec'y 4.
Annual Staff 2, 3, 4.
Triadelphian Staff 2.
Band 1, 2.
All-State Class "A" Band 1.
Warwood Speaker 4.

Lucille Orpah Bavin
College Preparatory
Orchestra 1, 2, 3, 4.
Art Club 1.

Milton John Bell
General
Football 1, 3, 4.
Basketball 1, 3.
Track 4.

Joseph Francis H. Beltz
Commercial
Track 1, 2, 3, 4.
Class Sec'y-treas. 2, 3; Treas. 4.
Cross Country 4.
Freshman Commencement Speaker.

Retha Florence Bennett
College Preparatory

Marjorie Ross Bitzer
Commercial
Triadelphian Typist 4.
Nature Club 4.
French Club 3. 4.
Swimming Club 1. 2.
Girl Reserves 1.
Shorthand Club 4.

Wilma Evelyn Blake
Commercial

Olga Bloecher
College Preparatory
Girl Reserves 1. 3. 4.
Orchestra 1. 2. 3. 4.
Ping-Pong Club 2. 3. 4.
Nature Club 4.
Music Honor Society 4.
Classical Club 2. 3. treas. 4.
Third Stifel prize 1.

Wilda June Borst
College Preparatory
Spanish Club 3. 4.
French Club 4.
Camera Club 4.

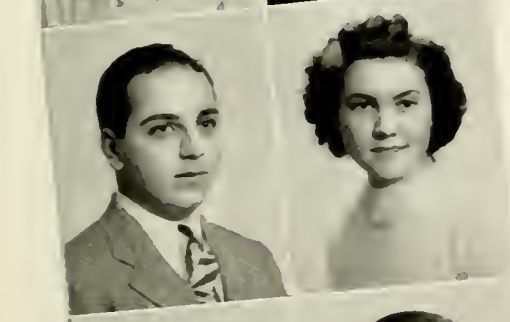

Michael Boury, Jr.
College Preparatory
Band 1. 2. 3. 4.
Classical Club 3. 4.
Masquers 3. vice-pres. 4.
Basketball 1. 2. 3.
Track 1. 2.
Ping-Pong Club 4.
Triadelphian Staff 2.

Mary Eleanor Bowie
College Preparatory
French Club 3. pres. 4.
Classical Club 2. 3. 4.
Girl Reserves 1. 2. 3. 4.
Stifel Prize 1. 2.

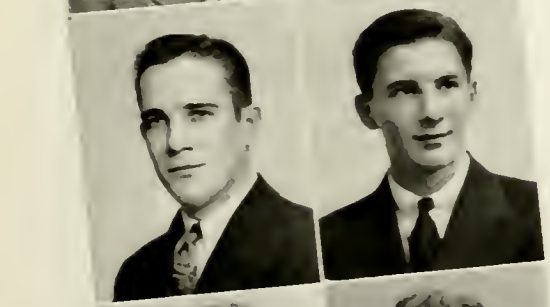

Alfred Boyer
Industrial Arts
Football 1. 2. 3. capt. 4.
Track 1. 2. 3. 4.
Basketball 1. 2. 3. 4.
Varsity Club 2. 3.

John Brozovich
Commercial

Harriet Virginia Carter
College Preparatory
Girl Reserves 1. 2. 3.
Triadelphian Staff 2. 3.
Annual Staff 4.
Glee Club 3.
French Club 4.
Swimming Club 2. 3.
Mixed Chorus 4.

June Joan Casey
College Preparatory
G.A.A. 2. 3. 4.
Swimming Club 3. 4.
Riding Club 4.
Spanish Club 3. 4.
[illegible] Club 4.
Triadelphian Staff 3.
Annual Staff 4.

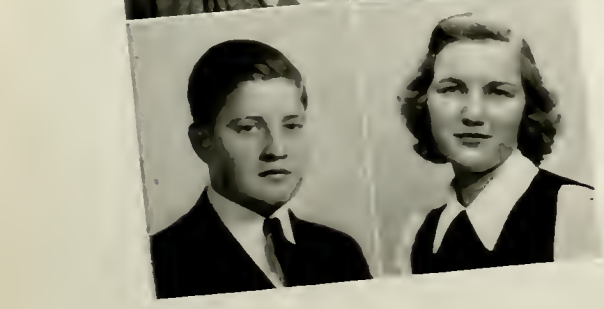

Charles Caudill
College Preparatory
Entered as a Junior from [illegible] mouth High.
Band 3. 4.
Orchestra 3. 4.
Music Honor Society 3. 4.
Camera Club 4.
Spanish Club 4.

Herbert Hayes Conner
College Preparatory

Laurence Henry Coil
Industrial Arts
Robot Club 3, 4.
Stage Crew 2, 3, 4.

C. Thomas Committe
College Preparatory
Entered as a Senior from Wheeling High School.
Triadelphian Sports Editor 4.
Hi-Y 4.

Helen Jane Conklin
Commercial
Orchestra 1, 2, 3.
Girl Reserves 1.

Gertrude Alene Cox
Commercial
Nature Club 4.
Shorthand Club 4.

Helen Kathleen Cox
Home Economics
Home Ec. 2, 3, 4.
Mixed Chorus 4.

Virginia Lavon Cox
Home Economics
Home Ec. Club 2, 3, 4.
Mixed Chorus 3, 4.

Michael C. Cox
College Preparatory
Student Council 3, 4.
Class sec'y-treas. 1.
Ping-Pong Club 4.

H. Carman Crago
General
Band 2, 3.
Hi-Y 3, 4.
Football Manager 1.
Tennis 4.

Bertha Irene Craig
Home Economics

Alberta Cuneo
College Preparatory
Home Ec. Club 4.
Classical Club 2, 3, 4.
Ping-Pong Club 4.
Masquers 4.
Swimming Club 3.
Girl Reserves 1, 2, 3, 4.
Class vice-pres. 3, sec'y 4.

Irene Betty Cunningham
Home Economics

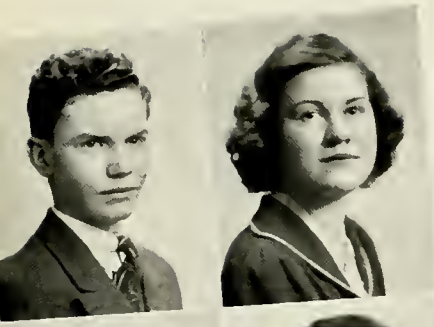

Leroy Cunningham
College Preparatory

Mary Alberta Eberle
Home Economics
Girl Reserves 1, 2.
Glee Club 2, 3.
Mixed Chorus 4.
Home Ec. Club 2, 3, 4.
G.A.A. 4.

Jean Lee Faris
College Preparatory
Girls' Glee Club 2, 3.
Mixed Chorus 2, 3, 4.
French Club 3, 4.
Masquers 4.
Classical Club 4.
Home Ec. Club 4.
G.A.A. 4.
Girl Reserves 1, 2, 3.

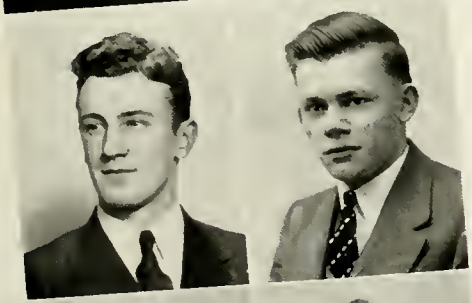

Ernest E. Fendt, Jr.
Industrial Arts
Swimming Team 3, 4.
Football Manager 1.
Track Manager 4.
Triadelphian Staff 2.
Hi-Y 2,3.Sergeant-at-arms4.
Robot Club 4.
Marshal 4.

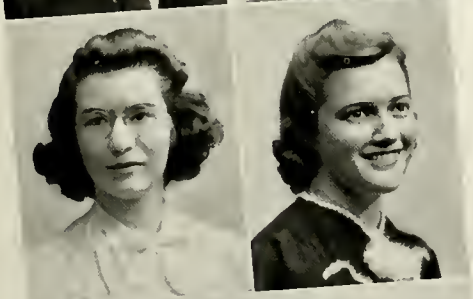

Betty Finley
Commercial
Girl Reserves 1.
Nature Club 3.

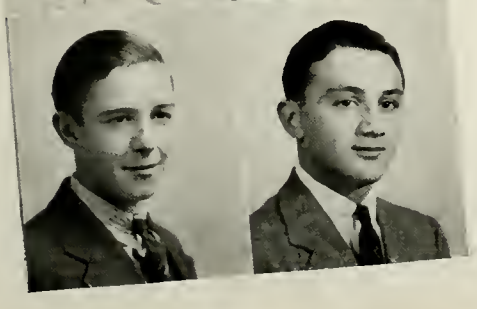

John William Foose
Commercial

Margie Dawn Davis
College Preparatory
Entered as a Senior from Wheeling High.
French Club 4.
Classical Club 4.
Triadelphian Staff 4.

Beatrice Ann Emblen
College Preparatory
Astronomy Club 1, 2.
Nature Club 1, 2.
Glee Club 1, 2, 3.
Girl Reserves 1, 2, 3.
Riding Club 4.
Home Ec. Club 4.
French Club 4.
G.A.A. 3, 4.

James Farkas
Commercial
Football 2, 3.
Varsity Club 2.
Basketball 1.

Thomas Morgan Finck
Commercial

Mary Elliott Fish
College Preparatory
Entered as a Sophomore from Sistersville High.
Girl Reserves 3, 4.
Classical Club 3, 4.
Home Ec. Club 4.
Quill and Scroll 3.
Associate Editor Triadelphian 4.

Joseph Lee Franklin
College Preparatory
Triadelphian Staff 2, 3.
Classical Club 3, 4.
Pingpong Club 2, 3, 4.
Basketball 1.
Tennis 1, 2, 3.
Varsity Club 2, 3, 4.
French Club 4.

Virginia Garder
Commercial
G.A.A. 3, 4.
Nature Club 3, 4.
Swimming Club 3.

Alex Glass
College Preparatory
Scribbler's Club 1.
Nature Club 2, 3, 4.
Student Council 1, 2, 3.
Triadelphian Staff 2, 3, 4.
Hi-Y 3, Corresponding sec'y 4.
Ping-Pong Club 2, 3, 4.
Astronomy Club 2.
Football Manager 1, 2.
Basketball Manager 1, 2.
Track Manager 1, 2, 3.
Freshmen Commencement Speaker.
Class President 4.
Swimming 4.
Quill and Scroll 3, 4.
Varsity Club 2.

Lois Katherine Griffith
Home Economics

Ruth Eleanor Harmon
Commercial
Nature Club 4.
Riding Club 4.
Triadelphian Typist 3.
Girl Reserves 3, 4.
Swimming 3, 4.
Annual Staff 4.

Sonia Geraldine Harr
College Preparatory
G.A.A. 3, 4.
Glee Club 2, 3.
Astronomy Club 1.
Riding Club 1, 2, 3, 4.
Annual Staff 3, 4.
Art Club 1, 2, 3, 4.
Spanish Club 3, sec'y-treas. 4.
Home Ec. Club 4.

Elsie Mae Herman
Commercial
Shorthand Club 4.

Loretta Louise Gartner
Commercial
Shorthand Club 4.

Elsie Gongola
Commercial
Entered as a Sophomore from Bridgeport High School.

Margaret Grimes
Commercial

B. Pierce Harper
College Preparatory
Band 1, 2, 3, 4.
Orchestra 1, 2, 3, 4.
All-State Class "A" Band 1.
Robot Club 3.
Camera Club 4.

Arthur J. Hendrickson
College Preparatory
Entered as Junior from Central Catholic High.
Track 3, captain 4.
Basketball 3, 4.

Betty Ruth Heyman
Home Economics
Home Ec. Club 3, 4.
Swimming Club 2.
Girl Reserves 2.
G.A.A. 3.
Riding Club 4.

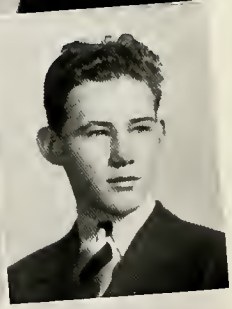

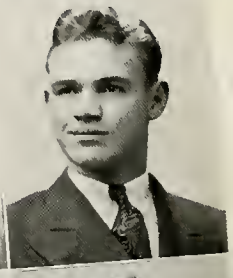

Lester Cowan Hoblitzell
Commercial

Zelma Hughes
Commercial

Thomas Jackson
College Preparatory
Annual Staff 4.
Spanish Club 4.
Model Club 3.
Rifle Club 3, 4.
Camera Club 4.

Betty Lou Johnson
Commercial
Nature Club 4.
Astronomy Club 2.
Triadelphian Typist 3.

Robert Raymond Johnson
Agriculture

Martha Ann Jungling
College Preparatory
Girl Reserves 3, 4.
Nature Club 4.
French Club 4.

Alice Margaret Kahle
Commercial
Scribblers 1, 2.
G.A.A. 3, 4.
Glee Club 2, 3.
Mixed Chorus 2.
Riding Club 4.
Swimming Club 2, 3, pres. 4.

Marjorie A. Kane
College Preparatory
Annual Staff 4.
Riding Club 4.
Spanish Club 3, 4.
Home Ec. Club 4.
Ping-Pong Club 2, 3, 4.
Swimming Club 2, 3, sec'y-treas. 4.
Orchestra 1, 2, 3. 4.
State Orchestra 3.
Warwood Speaker 4.

Ruth Pauline Kellison
Commercial

Thelma Ethel Kelvington
Commercial

Esta Louise Kendall
Commercial

Virginia Dawn Kidd
College Preparatory
Girl Reserves 2, 3.
Home Ec. Club 4.
Nature Club 4.
Club 1.
Swimming Club 4.
Commercial 4.

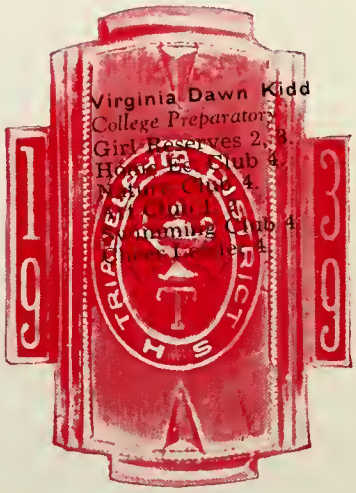

Grace Kimpel
Commercial
Nature Club 3.
Girl Reserves 1.
Shorthand Club.

Eleanor Elizabeth King
General
Art Club 1, 2.
Girl Reserves 1, 2, 3.
Home Ec. Club 4.

Edith Delain Kisner
Home Economics

Gaza Kochy, C. O. H.
Industrial Arts
Robot Club 3, 4.
Track 1, 2, 3, co-capt. 4.
Cross Country 1, 2, 3, capt. 4.
Varsity Club 2.

Nancy Claudine Lanham, C. O. H.
College Preparatory
Entered as a Freshman from Parkersburg High.
Glee Club 2, 3.
Mixed Chorus 3, 4.
Classical Club 2, 3, 4.
Girl Reserves 3, 4.
Student Council 4.

William Richard Lauffer
Commercial

James Giffin Law
College Preparatory
Rifle Club 3, sec'y-treas. 4.
Model Club 2, sec'y-treas. 3. 4.
Stage Crew 4.
Track 2, 3, 4.

Edgar Louis Lindley
College Preparatory
Entered as a Sophomore from White Sulphur High.
Model Club 3, 4.
Spanish Club 4.

Margaret Lavena Litten
Commercial
Nature Club 1.

Ruth Lenore Lively
Commercial

Allen Edward Martin
General
Football 1, 2, 3, 4.
Track 2, 3, 4.
Basketball 1, 2, 3, 4.
Varsity Club 2.

Mary Martha Mason
Commercial
Glee Club 2, 3.
Girl Reserves 4.
Swimming Club 3.

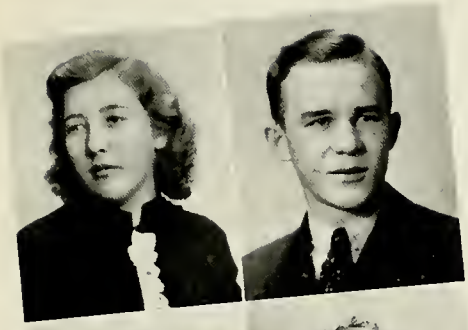

Marie Masten
General
Entered as a Senior from Parkersburg High.

Jack Maclay
General
Entered as a Junior from Huntington High.
Stage Crew 3, 4.
Hi-Y 3, 4.

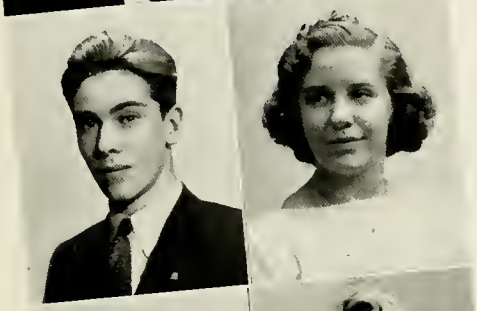

James Clayton McClung
College Preparatory
Rifle Club 1, 2, sec'y-treas. 3, pres. 4.

Mable Eleanor McClure
Commercial
Girl Reserves 1, 2, 3.
Scribblers 2.
Glee Club 3.
Mixed Chorus 4.
G.A.A. 3, 4.
Triadelphian Staff 2.

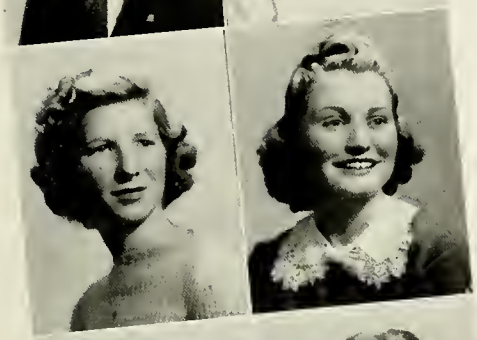

Joan Marge McCollum
College Preparatory
Classical Club 2, 3, 4.
G.A.A. 1, 2, 3, 4.
Spanish Club 3, 4.
Swimming Club 2, 3.
Triadelphian Staff 2.
Orchestra 2.
Annual Staff 2.

Mabel Patricia McCoy
Commercial
Student Council 1.
Glee Club 2, 3.
G.A.A. 3, 4.
Riding Club 3, 4.
Girl Reserves 4.

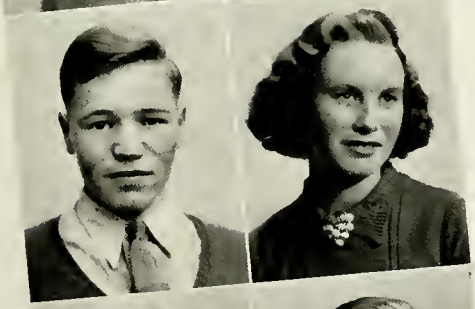

Frank Kenneth McFarland
College Preparatory
Robot Club, sec'y 4.

Dorothy Marie Medlin
Home Economics

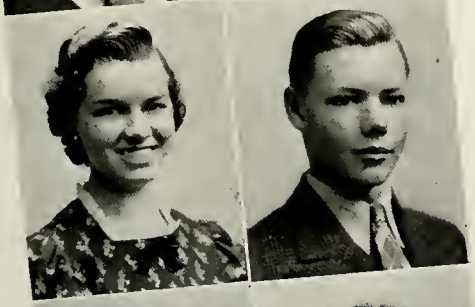

Catherine Bernice Mendel
Commercial
Girl Reserves 1, 2, 3.
Mixed Chorus 2, 3.
Glee Club 2, 3.
Scribblers 2.

Lester Meyers
Industrial Arts

Dorothy Ann Michel.
General

Flora Margaretta Miller
College Preparatory
Girl Reserves 1, 2, 3, pianist 4.
Glee Club 2, 3, 4.
Mixed Chorus 3, 4.
Home Ec. Club 4.

Ruth Lee Miller, C. O. H.
College Preparatory
Girl Reserves 1, 2, 3, 4.
Scribblers 1, pres. 2.
Spanish Club 3, vice-pres. 4.
Masquers 4.
Mixed Chorus 2, 3, 4.
Mixed Chorus 2, 3, 4.
Annual Staff 2.
Triadelphian Staff 2, 3, editor 4.

Ann Castellaw Moore, C. O. H.
College Preparatory
Girl Reserves 1, 2, 3, 4.
Classical Club 2, 3, pres. 4.
French Club 3, sec'y 4.
G.A.A. 2, 3, 4.
Ping-Pong Club 4.
Freshman Commencement Speaker.

Lloyd H. Newcomer
College Preparatory
Hi-Y 3, treas. 4.
Masquers 3, 4.
Ping-Pong Club 2, 3, pres. 4.
Rifle Club 3, 4.
Band asst. drum major 3, drum major 4.
Basketball 1, 3, 4.
Track 2, 3, 4.
Swimming Team 3, 4.

George William Norman
Industrial Arts
Basketball 1, 2, 3, 4.
Football 1, 2, 3, 4.
Track 2, 3, 4.
Varsity Club 2.
Robot Club 4.

Violet Paroline
Commercial

Henry James Pebler
Industrial Arts

Raymond Montgomery
College Preparatory
Hi-Y 2, 3, 4.
Band 1, 2, 3, 4.
Music Honor Society 3, 4.
Glee Club 1, 2, 3.
Mixed Chorus 1, 2, 3, 4.
Scribblers 2.

Warnetta Morton
College Preparatory
Riding Club 4.
Girl Reserves 4.
Home Ec. Club 4.
Triadelphian Staff 3.
Swimming Club 2, 4.

Robert Carl Noble.
College Preparatory
Band 1, 2, 3, 4.

Sara Louise Orr, C. O. H.
Home Economics
Girl Reserves 1.
Home Ec. Club 2, 3, sec'y-treas. 3.
G.A.A. 2, 3, pres. 4.
Glee Club 3.

Andrew Pavlina
Commercial
Third Stifel prize 2.
First Stifel prize 3.
D. A. R. American History Medal 3.

Elizabeth Ann Perry
Commercial
Triadelphian Staff 2, 4.
Shorthand Club 4.

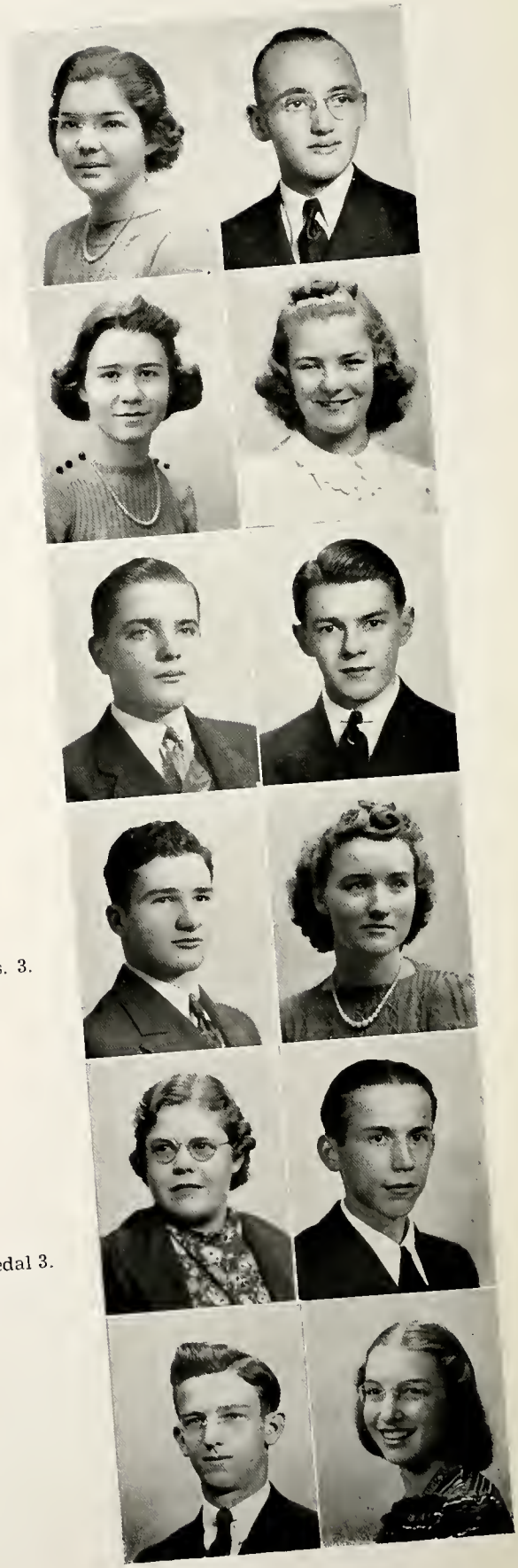

Esther L. Pinto
Commercial
Girl Reserves 1.
Mixed Chorus 4.
Glee Club 2, 3.
Ping-Pong Club 2, 3, 4.
Swimming Club 3, 4.
G.A.A. 3, 4.
Triadelphian Typist 4.
Shorthand Club 4.

Nell Naylor Prager
Commercial
G.A.A. 3, 4.
Shorthand Club 4.

Frances Elizabeth Reed
Home Economics

William Lawrence Reynolds
Commercial
Robot Club 2, sec'y 4.

Louanna Belle Rhoades
Home Economics
Girl Reserves 1.
Home Ec. Club 2, 3, sec'y-treas. 4.

Robert Irvin Ronksley
College Preparatory
Annual Staff 3, 4.
Football 1, 2, 3.
Student Council 3.
Masquers 3, treas. 4.
Hi-Y 3, vice-pres. 4.
Camera Club vice-pres. 4.
Class vice-pres. 2.
Senior ring committee.

Ruth Helen Scharf
College Preparatory
Girl Reserves 1.
Orchestra 1, 2, 3.
Home Ec. Club 4.
Classical Club 2, 3, 4.

Elmer Edward Schweizer
Commercial
Band 1, 2, 3, 4.
Orchestra 1, 2, 3, 4.
Camera Club 4.
State Orchestra 1, 3.
Music Honor Society 3, 4.

Virginia Marie Semaske
Commercial

Jacqueline Septer
College Preparatory
Entered as a Senior from Wheeling High.

Russell Ellsworth Sharp
Commercial
Model Club 1, 2, 3, treas. 4.
Track Team 2, 3.
Cross Country Team 2, 3, 4.
Orchestra 2.

Betty Lee Simms
Commercial
Orchestra 2, 3, 4.
Astronomy Club 2.
Shorthand Club 4.

Harold J. Stein
Commercial
Golf Team 4.

Malachi Leslie Stifel, C. O. H.
College Preparatory
Student Council 2, 3.
Masquers 3, pres. 4.
Scribblers 1, vice-pres. 2.
French Club 4.
Hi-Y 2, 4, vice-pres. 3.
Classical Club 2.
Mixed Chorus 2, 3, 4.
Boys' Glee Club 2.
Class vice-pres. 4.
Senior Speaker 4.

Robert Donald Sutor
Commercial
Band 1, 2, 3, 4.
Track 2.

Emma Lou Vargo
Commercial
Shorthand Club 4.

Helen I. Vogelsang
General
Swimming Club 1, 2, 3.
G.A.A. 4.

Marjorie Jane Stalnaker
General
Girl Reserves 1, 2.
Home Ec. Club 2, 4.
Swimming Club 2.
G.A.A. 3, 4.
Classical Club 2.

John Eldon Stenger
College Preparatory
Class vice-pres. 1.
Student Council 2, 3.
Varsity Club 1, 2.
Cheerleader 1, 2, 3, 4.
Hi-Y 3, 4.
Band 2.
Masquers 3, 4.
Glee Club 1, 2.

William Dorsey Stricklin
Industrial Arts

Priscilla Jean Sweet
College Preparatory
Nature Club 1, 2, 3, 4.
Astronomy Club 2.
Girl Reserves 1, 2, 3, 4.
Classical Club 1, 2.
French Club 3, 4.
G.A.A. 3, 4.
Ping-Pong Club 2, 3, 4.
Swimming Club 2, 3, vice-pres. 4.
Home Ec. Club 4.

Ethel Lee Vargo
Commercial
Shorthand Club 4.

Robert Owen Voight
College Preparatory
Nature Club 4.
Student Council 4.
Model Club 1, 2, pres. 3, 4.
Camera Club 4.
Classical Club 2, 3, 4.
Tennis 4.

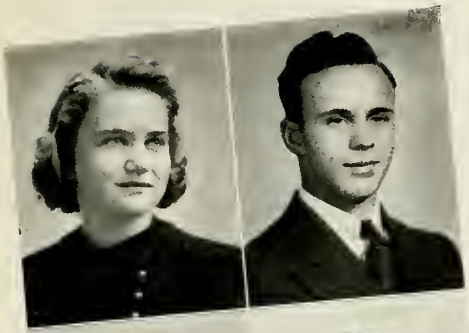

Beth Anne Waddell
College Preparatory
Cheerleader 1.
Nature Club 1, 3, pres. 4.
Masquers 3, 4.
Scribblers 1.
Camera Club 4.
Student Council 2, 3, Sec'y 4.
Triadelphian Staff 4.

Kenneth Wayne Walter
Industrial Arts
Track 1, 2, 3.
Basketball 2, 3.
Football 1, 2, 3, 4.

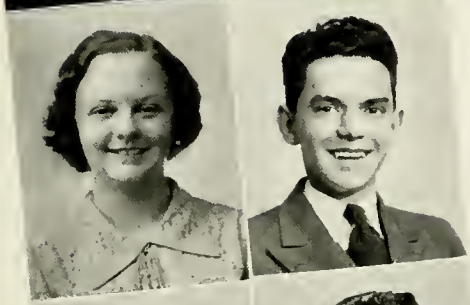

Martha Jane Walton
College Preparatory
Girl Reserves 2, 3, 4.
Spanish Club 4.
Camera Club 4.

Harold Edward Weisenborn
Commercial
Band 3, 4.
Triadelphian Staff 4.

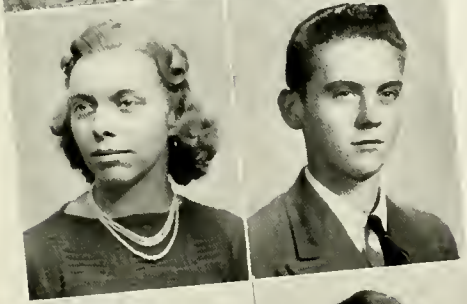

Margaret Louise White
Home Economics
G.A.A. 3, 4.
Swimming Club 2, 3, 4.
Mixed Chorus 4.

Maurice White
Industrial Arts

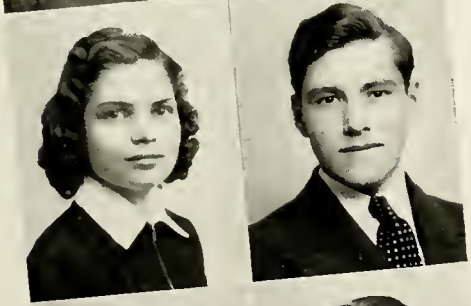

Mary Elizabeth Whitecotton
College Preparatory
Swimming Club 2.
Spanish Club 4.

Jack O. Williams
College Preparatory
Entered as Junior from South Hills High, Pittsburgh.
Football 3, 4.
Track 3.
French Club 4.
Triadelphian Staff 3, 4.

Martha Jane Wood
Home Economics

Robert Bonar Woodruff
College Preparatory
Spanish Club 4.
Model Club 1.

Marjorie Ann Work
College Preparatory
Girl Reserves 1, 2, 3, 4.
G.A.A. 2, 3, 4.
Swimming Club 2, 4. pres. 3.
French Club, treas. 4.

Norma Mildred Zink
[illegible]
Shorthand Club

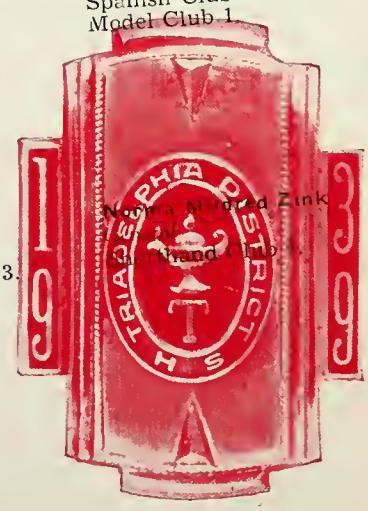

Ruth Shilling
Commercial
Shorthand Club 4.

Albert Freddie Wojcik
College Preparatory
Spanish Club 3, Pres. 4.
Basketball 3.

John George Zoeckler
Commercial

Louise Greene
General

James F. Henry
Commercial
Football Manager 1.
Rifle Club 3.
Nature Club 3, 4.

Nancy Carol Jewett
Commercial

Philip Daniel Maxwell
Industrial Arts
Stage Crew 2, 3, 4.
Model Club 2, Pres. 3, 4.
Robot Club 3, Pres. 4.

John Lowther
Commercial
Rifle Club 2, 3, 4.

Ann Elizabeth Meder
General
Girl Reserves 1.
Nature Club 4.
Swimming Club 4.

Thelma McIntire
General
Home Ec. Club 4.

Robert Spear Parkins
Industrial Arts
Football 1, 4.
Track 1, 3, 4.
Track Manager 1.
Swimming 3, 4.
Band 1, 3, 4.
Stage Crew 3.
Robot Club 3, 4.
Rifle Club 3, 4.

Frank Victor Pinto
Industrial Arts
Track Manager 2.
Football Manager 2, 3, 4.
Basketball Manager 2, 3, 4.
Model Club 1.

Sara Ellen Sligar
Commercial

Tom Brad Smith
General

Richard Murray Stewart
General
Entered as a Junior from Wilkinsburg High.
Ping-Pong Club 4.
Triadelphian Staff 4.

Betty Lou Zarnits
General
Girl Reserves 1, 2.
Nature Club 4.

The Class of 1939 presents as its Senior class play

"GROWING PAINS"
Aurania Rouveral

Cast of Characters:

George McIntyre ..... Robert Ronksley
Terry McIntyre ..... Beth Ann Waddell
Mrs. McIntyre ..... Jean Faris
Prof. McIntyre ..... Ernest Fendt
Sophie ..... Gertrude Cox
Mrs. Patterson ..... Jean Sweet
Elsie Patterson ..... Betty Perry
Traffic Officer ..... Mike Boury
Dutch ..... Lee Baer
Brian ..... Robert Voight
Omar ..... Charles Caudill
Hal ..... Edgar Lindley
Pete ..... Russell Sharp
Prudence ..... Mary Mason
Patty ..... Ruth Betty Archer
Jane ..... Virginia Gardell
Mariam ..... Sonia Harr
Vivian ..... Marjorie Fitzer

Extra boys and girls:
Bernice Mendel, Jim Henry, Betty Ruth Heyman, James McClung, Rose Apperson, Albert Wojcik, Flora Miller, Harriet Carter.

Directed by Miss Mary Erskine

Adams, Ambrose, Archer, Bailey, Balash, Barnhart, Bavin, Bayha, Bayley, J. Beatty, M. Beatty.

Becker, Beneke, Benson, Birkett, Black, Blake, Bloecher, Bolton, Bowman, Braden, Brill, Brosche.

B. Brown, R. Brown, Bruno, Bryson, Buck, B. Busbey, C. Busbey, C. O. H., Bullard, C. O. H., Byrd, Campbell, Cerutti, A. Chiazza,

R. Chiazza, T. Chiazza, Chipcar, Clemens, Colevas, Cruse, Cuffaro, E. Dague, G. Dague, M. Dague, Davis, Dayton.

Defibaugh, Denham, Douglass, Dowling, Drawneck, Drum, Dunn, Ebbert, C. O. H., Ekin, Ellison, Etz, Everett.

Felty, Fenton, Fischer, Fleming, Floyd, Fortuna, Frame, Friebertshauser, Frohnapfel, Fundis, Gartner, Glass.

Graff, Gregosky, Hacskaylo, Hadsell, Hauser, Hausman, Hayes, Heatherly, Hill, Hoffmann, Hoffmaster, Holden.

Holmes, Holopchak, Horvat, Howell, Hunter, Jenkins, G. Johnson, P. Johnson, Jones, Judelson, Kayser, Kendall.

Kettler, Kimosh, Kittle, Knauss, Kurner, Little, Lingo, Lyon, Marshall, Matthews, Maxwell, McCarroll.

McKay, McCluskey, McCollum, McCulley, B. McDonald, D. McDonald, McLain, McVeigh, C. O. H., Meggison, A. Meyer, M. Meyer, Michel.

JUNIORS

L. Miller, R. Miller, Mirandy, Mobley, Monahan, Moore, E. Meyers, H. Meyers, Naumann, Nay, Nesbitt, Neuhart.

Nickerson, Noble, Nuzum, Pattison, Paul, Pedicord, Perlow, Porter, Powell, Price, Purdy, Radovich.

M. Reed, C. O. H., R. Reed, Richmond, Robey, Rodgers, Roller, Romanoski, Ruckh, Russell, Rutter, Ryder, Sax.

Schank, Scheuer, Schneider, Schul, Scott, Shanley, Edith Sharady, Elizabeth Sharady, Sleisinger, C. Smith, E. Smith, H. Smith.

P. Smith, C. O. H., Strasser, Strawn, Sutton, Theis, Theiss, Thomas, Thompson, Throp, Tuttle, Vance, Van Pelt.

Vercellotti, Viola, Vogler, Wagner, C. Walter, D. Walter, Waterhouse, M. Weeks, R. Weeks, Weishaupt, Wenzel, Whitaker.

Whiteley, C. O. H., Williams, Winesburg, D. Winters, E. Winters, Winter, Woeber, Wojewodka, Wolfe, B. Wood, C. Wood, Yahn.

Yahrling, Yates, A. Young, H. Young, Yzenski, Warden.

S O P H O

Abplanalp, Ackerman, Akman, Ambrose, Amick, O. Amos, N. Amos, Andrews, Arnowitz, Ayers.

Bachmann, Baer, Bailey, Ball, Barr, Beaman, C. Becker, G. Becker, Behrens, Bell.

Benedett, L. Bier, M. Bier, Billick, Birch, L. Black, M. Black, Blayney, Bowie, Bradford.

B. Brandfass, R. Brandfass, Breeden, Broemsen, Brown, Brozovich, Bryson, Bryant, Bruhn, Bruner.

Bruno, Burruss, Burton, Burkhalter, Bushon, Butler, Caldwell, Carlisle, Carter, Casey.

Chiazza, R. Clark, D. Clark, V. Clark, Clemens, Clough, Clovis, Coberly, Cook, Coleman.

Connell, Conrad, Coil, Cox, Craddock, Cuneo, Daniels, Danielson, Daugherty, E. Davis.

B. Davis, A. Davis, S. Davis, Dayton, R. Davis, Devore, Dorsch, Doyle, Dytko, Dunn.

Earnest, Evans, Farkas, Farmar, Farmer, Feeny, Fitch, Fitz, Fleming, Foose.

Fought, Friebertshauser, Gamble, Ganoe, Good, Goodwin, E. Grandstaff, M. Grandstaff, Gruse, Hamstead.

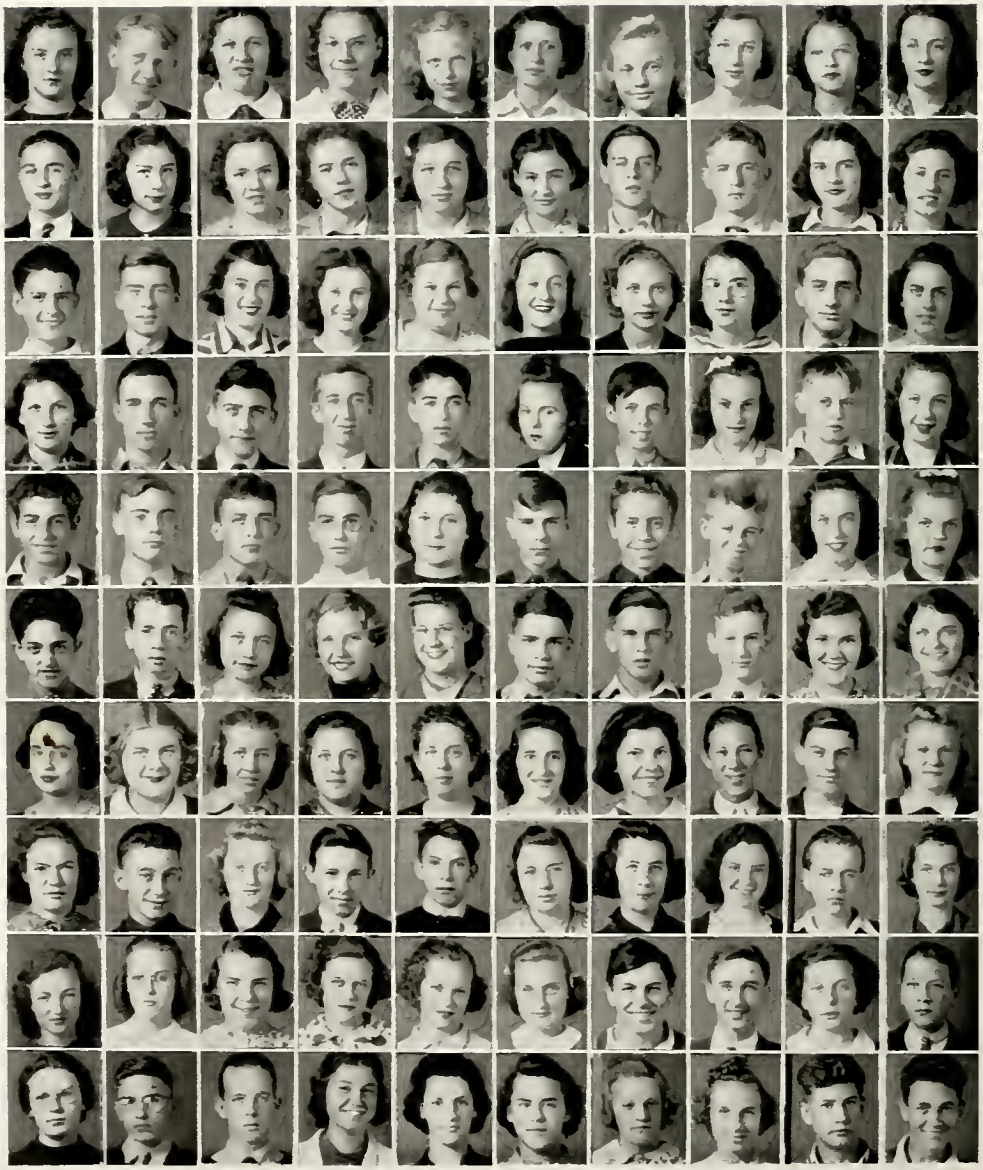

M O R E S

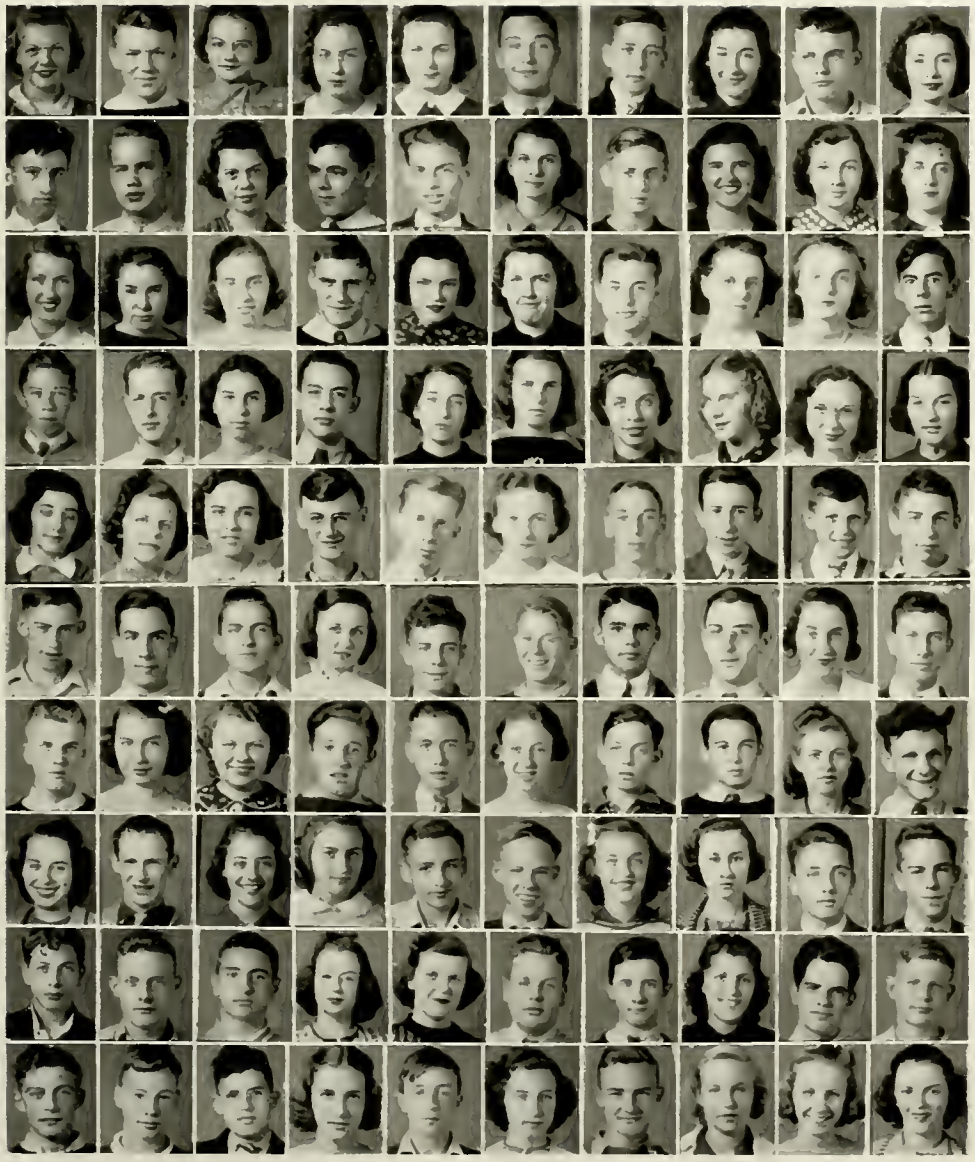

M. Hamstead, D. Hand, H. Hand, Hans, Hare, Harmon, Harper, Hartlieb, Harrington, Hatcher.

Havrelick, Hediger, Helms, Henry, J. Hess, K. Hess, Higgs, B. Hoff, N. Hoff, Hoffmann.

Hoffmaster, Holeczy, Huff, Hupp, Jackson, F. Johnson, W. Johnson, Jungling, Justice, Keefer.

Kelvington, Keyser, Kinney, Kidd, Kimpel, King, Klein, Kurner, Kota, Littlehales.

Linton, Long, MacGregor, MacDonald, Marshall, Matthews, McClung, McConnell, McCormick, McCoy.

McFadden, McGill, McGinley, McKeen, Medick, Medlin, Meek, Metz, Miller, Mielcarek.

McKnight, M. A. Miller, M. B. Miller, T. Miller, W. Miller, Milliken, H. Moore, Moore, J. Moore, Mossgrove.

Muldrew, Munson, Myers, Nay, Nelson, B. Nelson, D. Nelson, M. Nelson, Nesper, Newlin.

Nickerson, Norman, R. Norman, O'Brien, O'Donnell, Orr, Orth, Panepinto, Petticord, Phillips.

Pinto, Posey, Ratcliffe, Riemann, Reynolds, Richmond, Ricker, Riggle, Rokos, B. Ross.

SOPHOMORES

Robinson, D. Rogers, J. Rogers, W. Ross, Ruth, Rybeck, Salsbury, Savarino, Sax, Scatchell.
H. Schafer, R. Schafer, Schrang, Scherich, Schneider, Schofield, Schrock, Schaub, Schubert, Selvey.
Seamon, Sheppard, Sinn, B. Smith, M. Smith, Sonneborn, R. Smith, Snedeker, Stalnaker, Steele.
Steger, Stein, Stevens, Stern, J. Stewart, M. Stewart, Stifel, Straub, Stricklin, B. Taylor.
E. Taylor, M. Theiss, J. Theiss, Thomas, C. Thompson, S. Thompson, Trenton, Turan, Vanaman, Vargo.
Vasilon, J. Wagner, W. Wagner, Walters, Weisenborn, Weishar, Wells, Wenzel, G. White, J. White.
Whitecotton, Wilson, Wood, Woodruff, Woods, Wyant, Zednick, Gosztyla.

F R E S H M E N

Ackerman, Albert, Allen, Amend, Amos, Angelis, Archer, Arkwright, Armbrecht, Atkinson.
Atzenhofer, Axton, Bailey, Baker, Baller, Barnes, Barney, Barth, Bavin, Bayley.
Bell, Bier, Bonar, Boury, H. Benjamin, T. Benjamin, Benson, Bibler, Bomberger, Borst.
Bowers, Bradbury, Breeden, Bremer, Brown, Bruning, Bryant, Bryson, Bullard, Burriss.
Butler, Cederas, Cheek, Chesser, J. Clark, R. Clark, Colley, Conrad, Coleman, B. Colevas.
H. Colevas, Cooke, Cooper, Couden, Crago, Cregut, P. Crow, R. Crow, Cuffaro, Daniels.
Davis, Delbrugge, Denham, Dennis, Discher, R. Dixon, B. Dixon, Duplago, Dorsch, Doyle.
Drake, Earp, Emblen, Estep, Ewing, Faulner, Fenton, Finley, L. Fischer, R. Fischer.
Bernard Frank, Byrna Frank, Gallagher, Gamble, Gaudino, Gittings, Goodnite, Graff, Graham, Grandstaff.
Grant, Greenwald, Gregosky, Greskevitch, Gwathmey, R. Hallett, M. Hallett, Harding, D. Harper, E. Harper.

E. Hacskaylo, J. Hacskaylo, Hatcher, Hathaway, Hauser, Henrickson, Henkel, Herbert, B. Hess, R. Hess.
Heusel, Heydel, Heyman, Hildebrand, Hilton, Hoblitzell, Holden, Holt, Holmes, Honecker.
Howell, Hull, Johnson, A. Jasko, M. Jasko, Juninger, Jasenas, Kettler, Kerekes, Kidd.
Kimmins, King, Knabe, Kniska, V. Kochy, J. Kochy, Kozusnik, Kress, Klein, Laue.
Lauffer, Ledergerber, Lewis, Linton, M. Logsdon, R. Logsdon, Maclay, Mankin, B. Marshall, H. Marshall.
Martin, Mason, Maxwell, McCarihan, McClelland, McClure, McConaughey, McCoy, McCroskey, McFarland.
McGill, McGrath, McWatters, Megahan, Michel, Miller, Milliken, Mockaties, Mokosh, Monahan.
Montalbano, Montgomery, Montiegal, Moran, Mull, Minch, Munson, Myers, Naumann, Nelson.
Nemo, Neuman, Novak, Niebor, Null, O'Black, Ogden, O'Grady, Oliver, Opperman.
W. Orr, K. Orr, Parfinovich, Paludniak, Parnell, Paul, Penn, Petri, Petrel, Peyton.

Philabaum, Pinto, J. Porter, G. Porter, H. Porter, Potts, Povis, Prager, Prevarek, Rauscher.
Puskavick, Quigley, Radcliffe, Ream, Rice, Ricker, Richey, Roblin, Radniesky, B. Rogers.
V. Rogers, Rutter, Rybeck, Schang, Schepp, Schnelle, Schneider, Schweizer, Selak, Shanley.
Shaw, Sheets, Shephard, Schank, Sharp, Shores, Slater, Sleisinger, Simmons, J. Smith.
S. Smith, Spence, Sprowls, C. Steele, V. Steele, W. Steele, Steger, Steinmetz, Steyle, Stitt.
Stolze, Straub, Strawn, Sue, Sutor, Thomas, V. Thompson, S. Thompson, Thorne, Tuttle.
Ulman, Van Westenbrugge, Vasilon, Vegass, Veronis, P. Wagner, R. Wagner, Wallace, M. Walter, V. Walters.
Walker, Ward, Watenpool, Watson, Weimer, Weisgerber, Weishaupt, Wheeler, Widmar, Wiles.
Wines, Winesburg, Winters, P. Winters, Woeber, Wolfe, Wojcik, Wood, Woods, Yoho.
Young, Yanc, Zimmerman, Zuback, Zoulouski, Bowman.

Activities

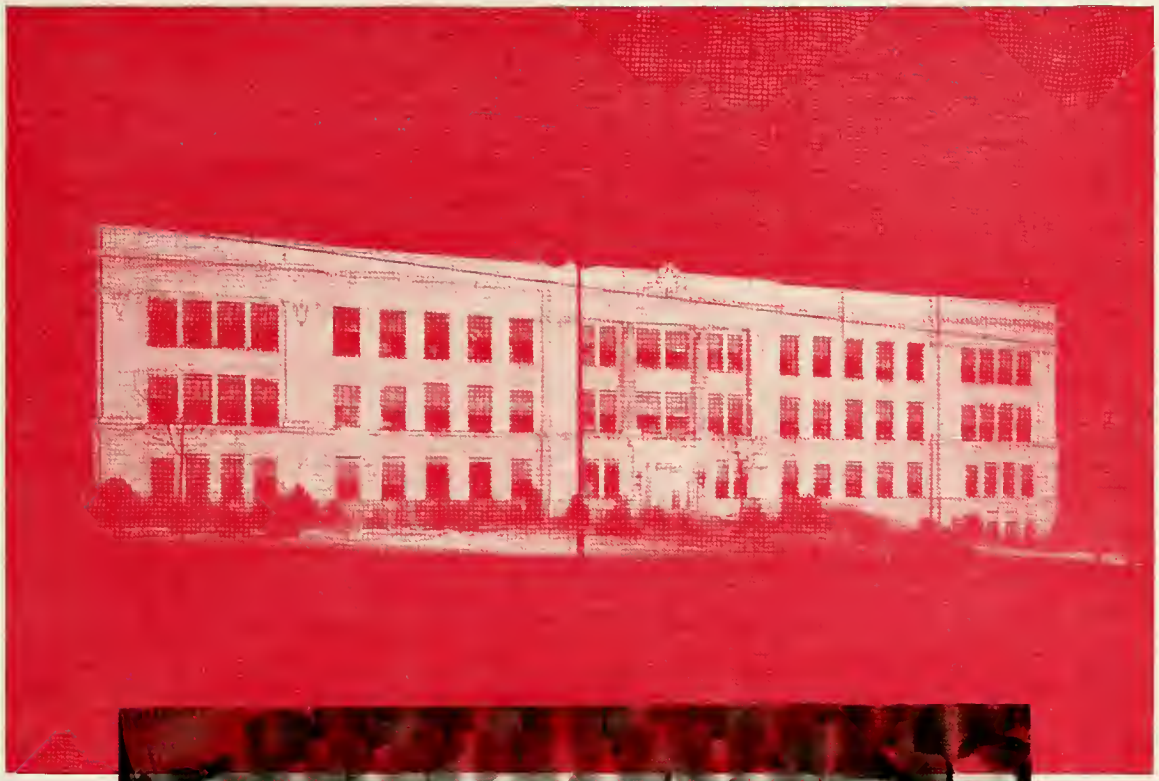

HOME ECONOMICS CLUB

To the Home Ec belongs the Schiaparelli's, the Chanel's, and the Mme. Dache's of this rising generation, not to mention the best cooks in school. After four years' saturation in Home Ec and Foods and Clothing, girls are transformed from novices, trembling at the thought of boiling an egg or mending a stocking, into veteran experts who can whip up a neat little number in plaid or a light and airy cake with equal ease. Most important of all, they're clever about clothes, and a student poll in **Scholastic** revealed that boys notice when girls know how to dress cleverly. Two and two make four, do they not?

ROBOT CLUB

Around school Robot club members aren't especially noted for noise-making. But when they go to basketball games, that all changes. It's not exactly school spirit that makes them yell at the games; their main ambition is to sell things—peanuts, popcorn, and soda pop.

But sometimes even they get excited in a tense moment of the game and yell for the team instead of popcorn. Of course, no one wants to buy popcorn right when there's a terrific battle down on the floor, so it's all right for the Robots to stop being Robots for a moment. Their lapses don't last long and they're soon yelling "Peanuts! Popcorn!" again. The Greeks had a word for it—so does the Robot club—"Peanuts! Popcorn!"

Back in the days when Queen Victoria ruled supreme, it was customary for every family to have a weekly soap and water dunking on Saturday night. Today a daily plunge is the rule. But in the Classical club affairs are deplorable. Caesar, Vergil, and Cicero have the privilege of only one bath yearly.

In January, the three Romans are thoroughly and none too gently removed of the grime of 365 days. A lowly scrub bucket furnishes their bath tub. With toothbrushes Vergil's curls are restored to their former whiteness and Caesar's bald spot is tenderly cleansed. Respectable once more, they are restored to their posts. They have no desire to be modern. One bath per year is enough for them.

CLASSICAL CLUB

MASQUERS

Aspiring young actresses and actors are always very earnest. That, by faulty logic, makes the Masquers club a very earnest bunch of tomorrow's matinee idols and movie queens. Earnest young theater aspirants are also notably confident. None of them could possibly turn out to be less than a Lunt or a Fontanne. Some may even gain a dizzy pinnacle of a Garbo or a Taylor. There's more glamour than acting in that, but it does bring in the money.

Until that time, any part will do to give them experience, so they strive eagerly to catch the proper "spirit" and put it across to the just-ordinary students in assembly who have no ambitions to be the second Duse or Drew.

SWIMMING CLUB

Ducks are born with an inherent love for water. Humans may not be born with it, but it's easily acquired. The Swimming club does its share to cultivate the pleasant custom of struggling through the heavy seas of a swimming pool. Whenever they get the urge to be in the deep, the members pack their bathing suits in beach bags, hop aboard a bus, and, eventually, dive into the Y. W. C. A. pool. They copy the duck, but they've gone him a few better. No duck ever saw such dives, such swimming form. The duck just paddles along. Man adds the fancy touches.

SPANISH CLUB

There are various reasons why a person might take Spanish. He might be optimistic and await the day when Spain is overrun by tourists instead of soldiers. Then, too, he might be lazy and like the easy life of Mexico and the West Indies. At the moment he gets all the Spanish he needs in the Spanish club. It might not be as glamorous as Spain used to be, but at least there aren't any guns. And it does give him a chance to learn a little geography before he begins his rambling southward. Anyway, the tango and the rumba bring the Spanish-speaking countries close enough, and if he can tango he doesn't need the language!

RIDING CLUB

In England, the landed gentry, in pink coats, ride to hounds. The Riding club, in plaid, checked, and just plain coats, gallop around Oglebay, searching for the treasure at the end of the paper chase. With as much zeal as fox hunters ever had, they dash from clue to clue, hopping off and on their bewildered steeds at each new sign, and then racing off to the next with the speed of Jesse James leaving the scene of a train robbery.

After innumerable hoppings, as the goal looms in sight the various coated riders probably outstrip even Jesse James. To get away with the gold might be important, but to them it's much more important to be at the kill—the demolishing of a candy egg.

To athletic girls nothing matters more than belonging to the G. A. A. All they must do is hand in two hundred points and they receive in return a genuine G. A. A. membership. And they work for their 200. They hike over the whole surrounding country, use Dale Carnegie's technique to be elected captain of a team, and on the class basketball team they battle bravely for the dear old class, and incidentally, for 25 points toward the G. A. A. When they have spent approximately two school years at hard labor, and are both physically and mentally exhausted, they become members. And then they start saving up 100 points for a letter!

G. A. A.

TRIADELPHIAN STAFF

In a small corner of a room second floor front, a small earnest bunch of embryonic Heywood Broun's, William Randolph Hearst's, and Dorothy Thompson's, sniffing eagerly the acrid scent of printer's ink, grind out the "scoops" and "personals" of Triadelphia.

Like bloodhounds on the trail, with keen eyes they pursue each small hint of news, invading inmost sanctuaries with their inevitable equipment, a pad and a pencil. They hunt, capture, and interview their prey, worming information from him and scribbling in their little books. Like the Mounties they always get their man and bring back the bacon—news.

HI-Y

It's hard to say "no" to anyone. It's impossible to say "no" to a Hi-Y member. They don't know what the word means. They have a system of salesmanship that's irresistible. Every year they sell stickers. They're for notebooks or windshields, and they advertise the fact that some people go to Triadelphia.

The Hi-Y sells stickers every year. They always sell them all. With this same spirit they push other projects such as anti-profanity campaign, dances, concessions at games, collection of food for Christmas baskets, Bond sales, etc.

Some day the members of the Nature club hope to get close to their namesake, and they earnestly strive to that end. Of course, taking a spill while skiing is getting rather close to Mother Earth, but that's not what they want. Their ambition is to hail each bug and bird familiarly by its first name.

Those members who are zealous would-be ornithologists arm themselves with binoculars and hasten by dawn's early light to Oglebay where they may follow in the footsteps of the famous Mr. Brooks. Others, less inclined to early rising, glean their knowledge of winged vertebrates from lectures and bird books. They use different methods, but they get practically the same result. They're getting closer to nature.

NATURE CLUB

LES GRENOUILLES

Les Grenouilles may help its members a lot, but it's helping the postage revenue of France and United States a lot too. The mail of both countries must be palpably heavier with the French correspondence that rushes back and forth across the Atlantic.

Hitler may take all Europe and all sorts of international crises may occur, and yet the feminine French club members still await, with palpitating hearts, the latest missives of their French heart-throbs who write such charming letters. They may have to use a dictionary to decipher their mail, or they may have to use a translator, which is embarrassing occasionally, but it's still romantic. It's a sort of Lonely Hearts' club on an intellectual basis. And besides the romantic interest, think of all the international good-will it builds up!

MODEL CLUB

There are thousands of everything in the world, including airplane models. To an average Triad an airplane model is an airplane model—they all look alike. Only a connoisseur of airplane models can detect and explain the minor details which distinguish a Spad from a SE5.

All Model club members are expert in that line. To the amazed onlooker they give detail after detail building up irrevocable proof that this or that is a Lockheed Vega. They pore over mysterious diagrams, patiently glue together minute bits of wood with some terrible-smelling glue, and eventually have another model airplane. Sometimes they get ambitious and build a gasoline model. Perhaps one of them will get excited some day and build a real one.

STUDENT COUNCIL

Every government has its unemployment problem, including the Student Council. Congress worries about those millions of unemployed. The Student Council worried about occupation for those 1000 students who threatened to raze the building every noon in their attempt to find amusement. But everything—almost—has changed. Breathless students pore over the adventures of their favorite heroes in the library while the boys' study hall has become an arena for mighty battles over Chinese Checker boards and dominoes. Some barbarous students still insist it's more fun to turn the halls into a shambles, but there are always radicals and W. P. A. 'ers about, and neither Student Council or the national government can placate them with dominoes.

GIRL RESERVES

Skittering about the halls the first day of school, the frightened freshmen scuttle from one room to another. In a panic they rush from third floor to basement and back to second, hunting a room probably in the Annex.

They've heard awful tales about what happens if you're late to class and just when the halls begin to look deserted, along comes a Girl Reserve. A glimmer of hope lights the eyes of the freshman. Having gleaned the much needed information he rushes off to the right room at last. And his guardian angel hunts out another forlorn lost soul and guides him on his way, perspiring but on time.

In the Annex is the temple of the aborigines—that is, the Annual staff—and they worship reverently a green cabinet overflowing with the priceless treasures, which, during a year's time undergo a magical metamorphosis, and emerge as a full-fledged Annual.

At times the cupboard reveals an appalling neatness, rapidly remedied by the natives, who admire the Old Curiosity Shop and proceed accordingly. Cameras and snapshots hob-nob with subscription pads and ancient annuals. In this Annual hash there are the ingredients of a book, and eventually, after being unscrambled, there is a book. Others may fail, but if a certain snapshot just has to be here or a write-up there, some Annual member dashes to the cabinet with the unerring instinct of a bird dog, and although it may be an hour or a day, he gets what he goes after.

ANNUAL STAFF

BAND

Founded in 1925, the band since then has given an opportunity to over 500 boys to strut around in uniforms and make as much noise as they please without being reprimanded. Perhaps in recent years they haven't quite dared to strut much since there was always the chance that the uniforms might fall apart, but now with the new uniforms there is no such danger and they may bedazzle the feminine eye as much as they please.

And while their uniforms may have gone to pieces, they continue to blow and bang out their overtures and marches as lustily as ever. They've even gone radical enough to play "Alexander's Ragtime Band." Who knows, perhaps someday they may even hold a jam session.

ORCHESTRA

Most Triads are uneducated in the matter of music—that is, the classical variety. A combination of Benny Goodman and the "Wolverine Blues" is enough to cause a stampede among the jitterbugs, but if there's any difference between Chopin and Wagner they wouldn't know it.

To the orchestra that's a deplorable state of affairs and as zealous reformers they take up the burden of teaching Triadelphia the art of enjoying the three B's—Beethoven, Bach, and Brahams—and most of the rest of the alphabet too. With carefully selected and interpreted morsels of Herbert, Dvorak, Schubert, and Strauss, they attempt to foster a passion for classical music in the impressionable minds of high school students. After such a treat does the average student rush home and tune in on the NBC Symphony? Hunh-uh. The Hit Parade's on then.

Among the minor sports vigorously pursued at Triadelphia, miniature tennis wears the crown. Football, basketball, and track each has its day, but the minor theme of the white celluloid balls breaks again and again into the major theme of each in its season. The green table, siren of the third floor, lures lettermen, subs, subdebs, and grinds with its gay tune. They crowd about, watching with hypnotic stare the smashing drives, the delicate close shots, as two life-or-death opponents smack the ball with deadly aim, burning up 312 calories per hour.

Life-long friends quarrel over the ping-pong table and feuds rivaling that of the Hatfields and the McCoys develop. That's what the enchantress, ping-pong, does to her victims.

PING PONG CLUB

CAMERA CLUB

To the uninitiated there is something inexplicable in the fascination that a certain small cubby-hole in the Annex has for a group of Triad students. In this infinitesimal ex-broom closet, working in total darkness, they wield their mysterious pans and chemicals, turning out such surprising results as those of medieval alchemists in their search for the compound of gold.

Ordinary mortals would find the adventure quite harrowing, what with no light and heaven knew what hiding there. Of course, not many ghosts or mice could get in a room holding only two people, and that with considerable crowding. But these queer people enjoy it. Puttering around those pans and chemicals developing and printing their photographs is meat and drink to them—members of the Camera Club.

MIXED CHORUS

What a boon to mankind the Mixed Chorus is! After countless mortals have suffered in silence the tuneless humming of their fellow-men, here is a group of students who will never be guilty of humming a song in the wrong number of sharps or flats.

Earnestly they practice holding the correct pitch, grasping the technique of gasping a little fresh air between notes, and holding the last syllable so the audience will be properly impressed. Under the watchful eye of Miss Brand they soon get the habit of singing "sweet." The eternal question of "sweet" or "swing" is settled right off. It's "sweet." Besides it wouldn't be so easy to swing in flowing robes.

CITIZENS OF HONOR

Lee Baer
Robert Bullard
Charles Busbey
Arthur Ebbert
Gaza Kochy
Agnes McVeigh
Ruth Lee Miller
Ann Moore
Sally Orr
Helen Reed
Peggy Smith
Leslie Stifel
Alice Whiteley

High grades personal popularity, or high offices in school are not considered in choosing members in the C. O. H. but rather this highest honor a student of Triadelphia High School may obtain is based on his being responsible, corteous, considerate, and fair.

"Character is greater than intellect." Emerson.

STUNT NIGHT

SENIOR

MASQUERS

MIXED CHORUS

STUNT NIGHT

FRESHMEN

SOPHOMORE

JUNIOR

Athletics

LINS
29
TRIADA
10

FOOTBALL

Triads.		*Opponents*
26	St. Johns	6
19	Wheeling	13
28	Linsly	0
7	Warwood	0

Triads.		*Opponents*
26	Magnolia	6
13	Central	0
24	Wellsburg	6
6	Follansbee	0
7	Parkersburg	19

By capturing both the O. V. A. A. and City championship titles, the 1938 grid squad accomplished something never before done by a Triadelphia football team, So, all credit to an eleven which will long be remembered by all loyal Triads!

BASKETBALL

Triads.		*Opponents*	*Triads.*		*Opponents*
26	Warwood	21	66	Fairmont East	29
56	Central	36	39	Central	34
52	Linsly	34	55	Follansbee	24
36	Shadyside	25	29	Clendenin	19
22	Wheeling	74	41	East Bank	42
41	Bellaire	33	26	Warwood	37
52	Tiltonsville	29	54	Magnolia	34
36	Union	41	34	Weirton	46
43	Linsly	39	59	Wellsburg	52

The 1939 Triadelphia cagers managed to take 13 games out of 18, while the Little Red reserve squad took 13 out of 14 games.

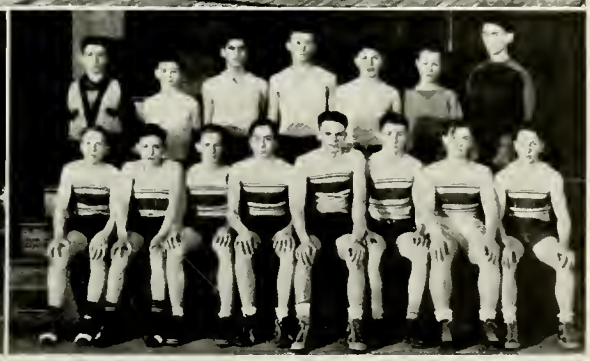

TRACK

1938

April 13	*Triadelphia	
	Barnesville	
April 16	*Triadelphia	
	St. Clairsville	
	Parkersburg	
April 23	*Triadelphia	
	8 schools	O. V. A. A.
April 30	*Triadelphia	
	13 schools	Intelligencer
May 7	*Triadelphia	
	8 schools	State Sectional
May 13-14	State Meet	
	Triadelphia	Second Place

1939

April 8	*Triadelphia	
	Warwood	
	Barnesville	
April 15	Triadelphia	
	Parkersburg	Rained Out
April 22	*Triadelphia	
	6 schools	O. V. A. A.
April 29	*Triadelphia	
	8 schools	Intelligencer
May 6	*Triadelphia	
	6 schools	State Sectional
May 13	State Meet	

(*) Won

SWIMMING

Triads.		*Opponents*
43	Linsly	13
28	Wheeling	29
50	Central	6

O. V. A. A. Champions

This team deserves much credit and praise, not only for winning the O. V. A. A. title, but for the actual existence of their team, which was kept going by the boys' own initiative. The spirit which is characterized by the 1939 swimming team is also being shown by the other minor sport teams, who organize and play with only the aid of volunteer coaches.

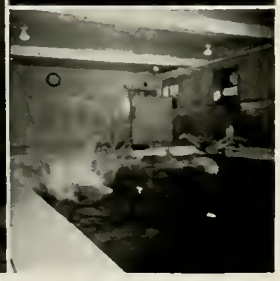

CALENDAR

SEPTEMBER

1, School opens with 2 teachers' meetings, pupils not invited. . . . 2, School opened 312 very amazed freshmen. A meeting to acquaint new students with our traffic rules, etc. 981 pupils enrolled this year. Freshmen, 153 boys, 159 girls; Sophomores, 125 boys, 152 girls; Juniors, 108 boys, 112 girls; Seniors, 80 boys, 98 girls. School built to accommodate 650 pupils. Miss Metzner and Miss Anderson—year's leave of absence. Miss Hess married. New faculty members: Miss Mayfield, Miss Snyder, Miss Miller. . . . 7, Girl Reserve—New cabinet meeting. . . .8, Riding club meeting. Miss Barnard, new sponsor. Old members of Student Council get together. . . . 13, Hi-Y meeting; Girl's Glee club merges with Mixed chorus. Home Ec. meeting. . . . 14, Miss Rosenburg goes to Wheeling high—Miss Falck here in her place. . . . 15, First assembly this year, Captain Cundy, speaker. Student council meeting. . . . 16, Thuse at 12:15. G. A. A. Meeting and Games party. . . . 17, Tridel vs. Central, 13-0. A good start for our first game of the season. . . . 19, Mixed chorus—old members meet with the new. . . . 20, Home Ec. steak fry. Nature movies in Chapel. . . . 21, Noon dancing starts—no charge the first day. Girl Reserves give a party for the freshmen. . . . 22, Hi-Y banquet meeting. Movies of Central game at noon. . . . 23, Pep meeting at 12:45. . . . 24, Tridel vs. Wellsburg, 24-6. . . . 25, Marine Band, world's best at Oglebay. . . . 26, Riding club votes on new members. Helen Mae Rutter, president this year. Mixed chorus begins practicing songs together. . . . 27, This year's deputies chosen by the Student Council president and marshal. Bob Ronksley and Ruth Lee Miller speak in Chapel for Community Fund drive. Mrs. McGregor guest speaker. . . . 28, Masquers elect officesr. The senior class elects officers at a meeting held at noon. Girl Reserves begin new project, handicraft. . . . 29, Movies of the Wellsburg massacre at noon. Hi-Y votes on new members. French club organizes. Officers elected.

OCTOBER

1, Tridel vs. Follansbee, 6-0. . . . Skating party. Mixed chorus. . . . 4, Pictures of underclass-men taken. Tryouts for Masquers—ten new members taken in. Hi-Y meeting. Home Ec. initiation. . . . 5, C. A. Hose presents Music Movies. . . . 6, Student Council has first meeting. Deputy meeting. Senior class elects Student Council representatives. Riding club bacon fry. French club meeting. . . . 7, Seniors vote on photographer—Kossuth chosen. . . . 8, Special train to Parkersburg—Tridel 7, Parkersburg 19. . . . 9, Mixed Chorus meeting. . . . 11, French club initiation. . . . 12, The first senior pictures taken. Riding club rides. 13, First of a series of Chapel Programs—The Wonders of Electricity—Mr. Harry White with his scientific apparatus. First Masquer's meeting with new members. Hi-Y meeting. 14, Magnolia vs. Triadelphia 26-6. First night game for Tridel. State Student Council Convention at Jackson's Mills, Lee Baer, Ernie Fendt, Peggy Smith, and Miss Cox attended. . . . 17, First six-week grades given—a lot of long faces seen. Nature Club meeting. . . . 18, Movies on baseball. Football team puts on a demonstration in chapel. Home Ec. meeting. . . . 20, Classical club has Roman banquet at 7:30. Special football chapel. Freshmen elect Class officers. . . . 21, Hi-Y Home Ec. dance—Arden Wilson's '33 orchestra. At 3:00 Tridel vs. St. Johns 26-6. School dismissed early. Seniors vote on rings. . . . 24, Mixed Chorus meeting. Ping Pong club elects officers. Swimming club meeting. . . . 25, French club meeting. Orders for senior rings taken. . . . 26, Robot club Hallowe'en party. . . . 27, No school—Annual Convention of the S. E. A.

NOVEMBER

1, Organization meeting of Camera club. Herbert Etz, president; Bob Ronksley, vice president. . . . 2, Girl Reserve installation services. . . . .8, Election day—no school. . . . 9, Masquers initiated at banquet. . . . 10, Stunt night practice begins. . . . 11, Armistice day—no school. . . . 12, Tridel-Linsly 28-0. . . . 14, Spanish club initiation at 7:00. . . . 17, Home Ec. Rally at Martins Ferry. Student council meeting—New Honor Club discussed. . . . 21, Home Ec. banquet at Ackers. . . . 22, Warwood speakers at Tridel, Laura Mills, Glen Krauth, Sam McColloch. . . . 22, Classical, French club party. . . . 23, Lee Baer, Marjorie Kane to Warwood to speak. . . . 24, Turkey, Warwood game, snow, every one frozen. City champs and O. V. A. A. . . . 25, Band marches in the Christmas parade. . . . 28, Second six-week grades out. Hi-Y bond sale starts. . . . 30, Stunt night dress rehearsal in assembly.

DECEMBER

1, Annual stunt night presented. . . . 2, Second stunt night. . . . 3, North-South game, Alfred Boyer local representative. 9-0 South. . . . 5, Camera club approved by faculty. . . . 6, Mr. Schuck spoke on "The Rise of Hitlerism" in chapel. Noon movies of the East-West game 1936. Student Court. . . . 7, The first meeting of the Camera club. . . . 8, Hi-Y dinner, initiation of new members. Orchsetra representatives to Clinic orchestra at Bellaire high school—director from Capitol University. . . . 10, G. A. A. played basketball in the morning. . . . 12, Triadelphian offers 50 cents for the best Kodak picture pertaining to Christmas. Spanish club exchanged Christmas presents. Second skating party. . . . .14, Corporal Bob Ingelson spoke on World War. . . . 15, Football banquet at St. Marks Lutheran church. Masquers Christmas party. Senior rings arrive. . . . 20, Home Ec. Christmas party. The mixed chorus sang over the radio from the Christmas tree at the Court house. . . . 21, Hi-Y basket for needy. Picture contest sponsored by the Camera club. Christmas play given by speech classes. . . . 25, Santa!

CALENDAR

JANUARY

1, Happy New Year. . . . 3, Back to school after Christmas vacations. . . . 4, Review for exams. . . . 7, First basketball game. Warwood 21, Tridel 26. . . . 10, Exams start. Tridel 56, Central 36. . . . 11 and 12, Exams. . . . 13, No school. Teachers very busy grading papers. Tridel beats Linsly 52-34. . . . 14, Tridel vs. Shadyside 36-25. . . . 16, The Honor society is introduced to the student body by Claudine Lanham in Chapel. Exam grades come out!!! Those sorrowful looking faces. Jean Fundus, junior, killed in auto accident. . . . 17, Home Ec. Theatre party. 'Trade Winds." . . . 18, A great big snow storm. . . . 19, Mr. Brown, Mr. McCready, musicians, in chapel. Mr. Bowie speaks for the Lion's Club. Student Council pictures taken for annual. . . . 20, Snow ball fight at noon down on the field. Seniors and Freshmen against the Juniors and Sophomores. Pep meeting. New cheers learned for the game with Wheeling. Tridel vs. Wheeling. First defeat this year in basketball—74-22. . . . 21, Tridel 41, Bellaire 33. Mixed Chorus starts to practice for the operetta "Bugs." . . . 24, Annual Subscription campaign starts. French club pictures taken—new members taken in. Mr. O'Neil spoke in chapel on "thrift." School savings. Tridel 52, Tiltonsville 29. . . . 25, Miss Newton chooses a team from each home room, freshman, sophomore, junior, and senior to have a basketball tournament. . . . 27, Tridel 36, Union 41. . . . 28, Beat Linsly 43-39. . . . 31, Chevrolet safety pictures.

FEBRUARY

1, About thirty Triads asked to be in Elk's Minstrel. . . . 2, Faculty teams play. . . . 3, Roller skating party. . . . 4, Triadelphia 66, East Fairmont 29. . . . 7, The History of Baseball, movies presented by General Motors. . . . 8, Classical club initiation. (White sheets). Faculty team plays Lou Cuffaro's "Little Mussies." . . . 9, The teachers give a fare-well banquet for Mr. Walker, who is leaving for Indianapolis, Indiana. . . . 10, Tridel 39, Central 34. . . . 11, Hi-Y Girl Reserve dance. "Artistic Moods in Melody." Miss Freshman, Miss Sophomore, Miss Junior and Miss Senior chosen. . . . 14, Movies on Alcohol in chapel. Tridel 55, Follansbee 24. . . . 15, Many students see "A Mid-Summer Night's Dream" at Wheeling High. . . . 16, Chemistry classes see television pictures. Annual Hi-Y father-son banquet. . . . 17, Basketball team left for Charleston. Every one out at three o'clock. Band concert. Both band and orchestra play. Mrs. Cook and Mrs. Ceo play a piano duet. Tridel 29, Clendenin 19. . . . 18, East Bank 42, Triadelphia 41. . . . 21, The band played in chapel. Triadelphia and Linsly have a joint Spanish club meeting. . . . 24, Tridel 26, Warwood 37. . . . 25, Magnolia 34, Tridel 54. . . . 28, Sophomore parents day. Masquers present "Red Lamp."

MARCH

1, March comes in like a lion. 3, Wellsburg 59, Tridel 52. . . . 7, Home Ec. hears make-up expert from Elizabeth Arden. Hi-Y presents movies in chapel about coffee. . . . 8, Girl Reserves present Style Show. Models from Stone and Thomas. . . . 9, Beginning of basketball tournament. Tridel defeated Warwood. . . . 11, Union wins the tournament. . . . 14, French club rally held at Triadelphia. Miss Brand led songs in Chapel. Junior parent's day. . . . 15, Riding club mother-daughter banquet. The classical club presents a play for teachers and Latin students. . . . 17, Band concert. New uniforms proudly displayed. Operetta by Girl's Glee club directed by Miss Brand. . . . 18, District convention of W. Va. Student Co-Government Association held at Triadelphia. Hi-Y 80 dance. Cabaret style. . . . 21, Spring! Senior parent's day. Noon dancing starts again. Tryouts for speech contest. Bob Ronksley and Gloria Vance winners. . . . 22, Senior class meeting. Decide to have a class play. . . . 25, Speech contest at West Liberty. . . . 28, Short hand club organized. Freshmen parent's day. . . . 29, No school. . . . 30, Home Ec. Roobt club dance. Orders taken for announcements. . . . 31, Golf team tryouts at Wheeling country club. Northwestern teacher's convention.

APRIL

1, April fool—no school. Hi-Y Convention at Charleston. . . . 3, Seniors elect Commencement committee. . . . 4, Speech I Classes present talks in Chapel—Tennis team meets. Senior Commencement speakers chosen . . . 8, Preliminary track meet. Triad won 109, Warwood next 28. . . . 9, Easter. . . . 11, The Mississippians, Negro singers in Chapel. . . . 12, Girl Reserve tea. . . . 14, Track pictures for annual taken. . . . 15, Track meet called off because of rain. . . . 17, Voted to have junior-senior prom. . . . 18, Campaign speeches for Student Council officers made in Chapel. . . . 19, Election day. Peggy Smith, new council president. Senior gift commitee announces gift. . . . 20, Freshmen speakers for commencement announced. . . . 22, Track meet—O. V. A. A. at Triadelphia. Triadelphia wins. Tennis team won from Linsly. . . . 26, Annual goes to press. . . . 27, Golf team won from Linsly. . . . 28, Band won Pan-handle contest at Weirton. Girls swimming team won match at Y. W. C. A. . . . 29, Intelligencer track meet. Triadelphia wins. Tennis team won match with Wheeling.

MAY

2, Masquers present play in Chapel—'The Teeth of the Gift Horse." . . . 3, Classical club banquet. . . . 8, Baby day for the seniors. . . . 11, The senior play "Growing Pains." . . . 16, Moving up day. Junior-Senior prom. . . . 21, Baccalaureate sermon. . . . 23, Ninth Grade Promotion program. . . . 25, Senior Commencement. Good bye seniors—Gook luck.

SPONSORS

To the sponsors and advertisers we extend our thanks and appreciation for making this year's annual possible.

Compliments

of

Mr. D. Milton Gutman

Mr. R. B. Apperson

Mr. Fred D. Sipp

The King Jewelry

Wheeling Candy Kitchen

Gould Beauty Shop

Molly O Hat Shop

Congratulations to Class of '39

"Yes girls, I've been the class photographer at Triadelphia High School for the past several years," says Mr. Kossuth with a great deal of pride. "I've always enjoyed taking an interest in your school and its activities."

"All the students at Triadelphia realize your interest in our school, and they really do appreciate it," says Rose at she prepares to have her picture taken.

"This year," adds Ruth Betty, "the seniors have been especially pleased with their pictures, and they are glad, along with Wheeling and Warwood, that you were the photographer."

K O S S U T H

1219 CHAPLINE STREET WHEELING 1822

Beauty and Barber Shop Supplies . . .
Equipment

Wholesale and Supplies

FRIEBERTSHAUSER'S

1043 MARKET STREET WHEELING

Graduate
to Smart Appearance
with Fine Clothes *from*

Max Crone & Co.

1310-1312 MARKET ST. WHEELING
Exclusive Head-to-Foot Outfitters

Ask the younger set both on

Johana Shoes

Styled in Hollywood

$2.98 and $3.98

ECONOMY STYLE SHOPS

Downstairs at Geo. R. Taylor Co.

Stone & Thomas

WEST VIRGINIA'S LARGEST
DEPARTMENT STORE

GRIEST
CUT RATE DRUG STORES

Original Cut Rate Since 1898

Home Owned — Home Operated

1125 Market Street — 1406 Market Street
WHEELING, W. VA.

Parker Pens and Pencils for the Student

LET US PROVE
THE ECONOMY
of
ELECTRIC COOKERY

WHEELING ELECTRIC COMPANY

MEN'S WEAR THAT MEN WEAR

SUPERIOR'S

1048 MAIN STREET WHEELING

Quality Since 1901

THE HUB
WHEELING, W.VA.

Our Congratulations

to the

Class of 1939

WHEELING CLEARING HOUSE ASSOCIATION

WHEELING DOLLAR SAVINGS & TRUST CO.

HALF DOLLAR TRUST & SAVINGS BANK

NATIONAL BANK OF WEST VIRGINIA

NATIONAL EXCHANGE BANK

SOUTH SIDE BANK & TRUST CO.

CENTER WHEELING SAVINGS BANK

A GOOD BANK IS A GOOD FRIEND

Compliments of

Schenk's Market

Fresh From Our Cooler To Your Table

Butler's Meat Market

ELM GROVE PHONE 2486

KALBITZER'S

Stoves, Hardware
and Electrical Appliances

1050-52 MARKET STREET

Phones 1501-1502

RENTCHLER'S

HOME OWNED PRODUCE MARKET

Home Grown Vegetables A Specialty

2202 NATIONAL ROAD ELM GROVE

Phone E. G. 2933

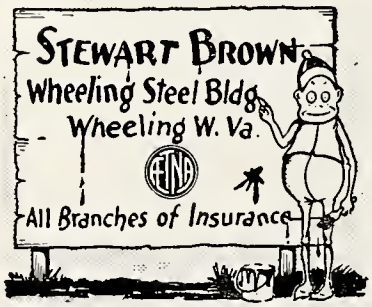

Compliments of

STIFEL'S

"WHEELING'S FRIENDLY STORE"

CANDID CAMERAS
MOVIE CAMERAS
FILM
DEVELOPING AND PRINTING

Rawlings Opticians, Inc.

McLure Hotel Block, 12th Street

"Come on in Bob, I have to get some paints."

"What kind of paints do you want, Nancy?"

"Oils, why?"

"I didn't know you painted."

"Oh yes, I always buy my things from

Chapman's, Main Street

you can buy so economically. Every one says that Chapman's are the home of paints."

"Hi, there Nancy, what are you doing here?"

"Well, I always eat here. Watson's New Frozen Inn serves the best luncheons I must say. We like it."

"Let's go and tell everyone to eat at

Watson's Frozen Inn

National Road."

"Hear ye! Hear ye! Get magazines and newspapers while they are new."

"Why are you yelling so Eugene?"

"Well, why shouldn't I, Alberta? Everything at the 12th Street News Stand is always new! I always say buy at the

12th Street News Stand."

Hicks hair styling is the next thing to natural curly hair . . .

"Why Betty Ebber, I didn't know you came here for your permanents."

"Well Louise, I guess I'm getting the Hicks habit, the same as the other Triadelphia girls. The new Sandroil Permanent they give here is simply gorgeous, and a lot of the girls say that Hicks give the best manicures in Wheeling. A lot of the fellows get their hair cut here, too."

"I agree with everything you have said Betty and let's tell all the other girls about it."

Hicks Beauty & Barber Shop

109 Key Ave. Phone E. G. 2732

Congratulations and Best Wishes

to Class of 1939

L. S. GOOD & CO.

Best Wishes For Success

And Happiness To The Class of '39

REICHART'S

Your Favorite Furniture Store

1121 MAIN STREET

WHEELING, W. VA.

Mary Theaker Alexander

MILLINERY

National Exchange Bank Building

Phone Whg. 986

WHEELING, W. VA.

Elm Grove Dry Cleaners

Where Quality and Service is a Habit

403 NATIONAL ROAD ELM GROVE

Phone E. G. 2464

ETZ

1113 MAIN ST.

Wheeling's Only Exclusive Luggage Shop

Phone Whg. 2585

FULLER BRUSHES

QUALITY THE HIGHEST
PRICES THE LOWEST IN HISTORY

Do your work the easy Fuller way.

Save Time — Labor — Money

502 CENTRAL UNION BUILDING

Phone Whg. 2734

"Solid as the Rock of Gibraltar—Eh Jean?"

"Yes sir, or we wouldn't put our money in it!"

"I'm saving up for college and with the interest payed I'll have a tidy little sum."

"We always say 'Bank at Wheeling's Best Bank'."

HALF DOLLAR TRUST & SAVINGS BANK

1501 MARKET STREET WHEELING, W. VA.

"Look Sonia, isn't that a pretty dress in HORNE'S window?"

"It certainly is, Jean. They always have nice things here. That's why I buy my clothes here. I always say buy at

HORNE'S

11th and MAIN

"Yes sir, this is one of the finest men's clothing stores in the city, Charles."

"You're right, I always buy at Bernhardt's, where smart men buy smart clothing. And . . .we're smart men! We buy at

Bernhardt's

1225 MARKET ST.

Harriet Carter: "Why, hello, Tom. Don't tell me you are buying insurance."

"Yes, you see I received some money from my grandmother for graduation and I can't think of one better use for it than to buy some insurance."

"That's exactly what I'm going to do with some money that my aunt gave me. I know some other students doing the same."

Clyde O Law & Associates
900 Hawley Building

A HOGE-DAVIS DRUG STORE

is a homey, safe place to meet friends. Our Fountains are famous for fine foods and delicious drinks.

OUR MOTTO:

"The best of everything and everything the best."

HOGE-DAVIS DRUG CO.

Wheeling Martins Ferry Bellaire

Elm Grove Warwood

Compliments of

A FRIEND

Buch & Donovan

DRUGGISTS

1139 Nat'l Road Wheeling, W. Va.

Compliments of

A FRIEND

Compliments of

W. S. FOOSE

C. A. House Co.

Exclusive Agents for

CONN

PAN-AMERICAN

and

CAVALIER

BAND INSTRUMENTS

"Everything in Music"

1327 MARKET ST. WHEELING

SOUND managerial policies and long, successful experience have provided us with sufficient equipment, adequate personnel, and ample resources to render dependable service as artists and makers of fine printing plates. That you will be secure from chance, is our first promise.

JAHN & OLLIER ENGRAVING CO.
817 West Washington Blvd., - Chicago, Illinois

In the foreground - Ft. Dearborn re-erected in Grant Park on Chicago's lake front. Illustration by Jahn & Ollier Art Studios.

Edwin Spears

AUTO SUPPLY STORES

PENNZOIL

MOTOR OILS & GREASES

Firestone

TIRES & BATTERIES

Phone Woodsdale 345

GLENWOOD STATION WHEELING, W. VA.

PRINTED AT
MANUAL TECHNICAL INSTITUTE
ELM GROVE, W. VA.

DAVID EUGENE ABERCROMBIE
EARL F. ALLEN
RUTH ALTMAN
EMMA LOU AMMON
WM. HEATHERING ANDERSON
ROSE DARNABY APPERSON
RUTH BETTY ARCHER
LEE WOLLNER BAER
LUCILLE ORPAH BAVIN
MILTON JOHN BELL
JOSEPH FRANCIS H. BELTZ
RETHA FLORENCE BENNETT
MARJORIE ROSS BITZER
WILMA EVELYN BLAKE
OLGA BLOECHER
WILDA JUNE BORST
MICHAEL BOURY, JR.
MARY ELEANOR BOWIE
ALFRED BOYER
JOHN BROZOVICH
HARRIET VIRGINIA CARTER
JUNE JOAN CASEY
CHARLES CAUDILL
MARIE CAROLYN CLARK
HERBERT HAYES CLEMENS
LAURENCE HENRY COIL
C. THOMAS COMMITTE
HELEN JANE CONKLIN
GERTRUDE ALENE COX
HELEN KATHLEEN COX
VIRGINIA LA VON COX
MICHAEL C. COX
H. CARMAN CRAGO
BERTHA IRENE CRAIG
ALBERTA CUNEO
IRENE BETTY CUNNINGHAM
LEROY CUNNINGHAM
MARGIE DAWN DAVIS
MARY ALBERTA EBERLE
BEATRICE ANN EMBLEN
JEAN LEE FARIS
JAMES FARKAS
ERNEST E. FENDT, JR.
THOMAS MORGAN FINCK
BETTY FINLEY
MARY ELLIOTT FISH
JOHN WILLIAM FOOSE
JOSEPH LEE FRANKLIN
VIRGINIA GARDELL
LORETTA LOUISE GARTNER
ALEX GLASS
ELSIE KATHRYN GONGOLA
LOUISE GREENE
LOIS KATHERINE GRIFFITH
MARGARET GRIMES
RUTH ELEANOR HARMON
B. PIERCE HARPER
SONIA GERALDINE HARR
ARTHUR J. HENDRICKSON
JAMES F. HENRY
ELSIE MAE HERMAN
BETTY RUTH HEYMAN
LESTER COWAN HOBLITZELL
ZELMA HUGHES
THOMAS JACKSON
NANCY CAROL JEWETT
BETTY LOU JOHNSON
ROBERT RAYMOND JOHNSON
MARTHA ANNE JUNGLING
ALICE MARGARET KAHLE
MARJORIE A. KANE
RUTH PAULINE KELLISON
THELMA ETHEL KELVINGTON
ESTA LOUISE KENDALL
VIRGINIA DAWN KIDD
GRACE KIMPEL
ELEANOR ELIZABETH KING
EDITH DELAIN KISNER
GAZA KOCHY
NANCY CLAUDINE LANHAM
WILLIAM RICHARD LAUFFER

JAMES GIFFIN LAW
EDGAR LOUIS LINDLEY
MARGARET LAVENA LITTEN
RUTH LENORE LIVELY
JOHN LOWTHER
ALLEN EDWARD MARTIN
MARY MARTHA MASON
MARIE MASTEN
PHILIP DANIEL MAXWELL
JACK MACLAY
JAMES CLAYTON McCLUNG
MABEL ELEANOR McCLURE
JOAN MARGE McCOLLUM
MABEL PATRICIA McCOY
FRANK KENNETH McFARLAND
THELMA McINTIRE
ANN ELIZABETH MEDER
DOROTHY MARIE MEDLIN
CATHERINE BERNICE MENDEL
LESTER MEYERS
DOROTHY ANN MICHEL
FLORA MARGARETTA MILLER
RUTH LEE MILLER
RAYMOND MONTGOMERY
ANN CASTELLAW MOORE
WARNETTA MAE MORTON
LLOYD H. NEWCOMER
ROBERT CARL NOBLE
GEORGE WILLIAM NORMAN
SARA LOUISE ORR
ROBERT SPEAR PARKINS
VIOLET PAROLINE
ANDREW PAVLINA
HENRY JAMES PEBLER
ELIZABETH ANN PERRY
ESTHER L. PINTO
FRANK VICTOR PINTO
NELL NAYLOR PRAGER
FRANCES ELIZABETH REED
WM. LAWRENCE REYNOLDS
LOUANNA BELLE RHOADES
ROBERT IRVIN RONKSLEY
RUTH HELEN SCHARF
ELMER EDWARD SCHWEIZER
VIRGINIA MARIE SEMASKE
JACQUELINE SEPTER
RUSSELL ELLSWORTH SHARP
MARY ELLEN SHAW
RUTH L. SHILLING
BETTY LEE SIMMS
SARA ELLEN SLIGAR
TOM BRAD SMITH
MARJORIE JANE STALNAKER
HAROLD J. STEIN
JOHN ELDON STENGER
RICHARD MURRAY STEWART
MALACHI LESLIE STIFEL
WILLIAM DORSEY STRICKLIN
ROBERT DONALD SUTOR
PRISCILLA JEAN SWEET
EMMA LOU VARGO
ETHEL LEE VARGO
HELEN I. VOGELSANG
ROBERT OWEN VOIGHT
BETH ANNE WADDELL
KENNETH WAYNE WALTER
MARTHA JANE WALTON
HAROLD EDW. WEISENBORN
MARGARET LOUISE WHITE
MAURICE WHITE
MARY E. WHITECOTTON
JACK O. WILLIAMS
ALBERT FREDDIE WOJCIK
MARTHA JANE WOOD
ROBERT BONAR WOODRUFF
MARJORIE ANN WORK
BETTY LOU ZARNITS
NORMA MILDRED ZINK
JOHN GEORGE ZOECKLER